THE WEATHER TODAY
Forecast for Eastern New York: Cloudy and unsettled Wednesday; Thursday fair.

Oneonta Daily Star

MEMBER OF THE ASSOCIATED PRESS

THE LATEST NEWS FIRST
The Star is delivered throughout Oneonta and Delaware counties early on the day of publication.

VOLUME NO. XXXII, WHOLE NO. 11,[illegible]

ONEONTA, N. Y., WEDNESDAY, JULY 4, 1923.

PRICE THREE CENTS

HARDING SEES OREGON PIONEER SCENES ENACTED

Stirring Events of Last Century Portrayed in Manner That Impresses Executive and Wife Greatly

INDIVIDUALS COUNT

Government May Provide Opportunity, but Worth While Things Are Duties of Men, Says President

Meacham, Ore., July 3.—President and Mrs. Harding saw reproduced here today the scenes of Oregon's pioneer days and traveled the old Oregon Trail. Here were reenacted for the chief executive of the nation and his wife the stiring events of the early days of the last century.

It was an unusual day for Mr. and Mrs. Harding. They will have no other days like it on their trip to the West, and when they waved a parting farewell from the observation platform of their train late in the day the curtain went down on a scene which perhaps will never be reproduced.

The President and Mrs. Harding found thousands awaiting them when their train came to a standstill at 9 o'clock this morning beside the grounds where the celebration was held. Horsemen wearing the cavalry uniforms of the Civil war days escorted their train into the valley and cowboys and cowgirls rode daringly up to the train to extend the greetings of the Oregon pioneers.

Individualism Conquers West.

Luncheon was a basket dinner served by the women of the surrounding country in a big tent. Chiken, strawberries, cakes and roast bear meat were among the food.

The President then went to the reviewing stand to deliver his address in which he paid tribute to the spirit and the achievements of the pioneers.

"In this task of self-reliant citizenship, there came the rugged, militant, wholesome west," he declared. "Greater things were wrought, larger accomplishments were recorded, greater victory was won in this wholesome, inspiring individualism than will ever attend paternalism or government assumption of the tasks which are the natural inheritance of the builders who may better serve themselves.

"Government may well provide opportunity but the worthwhile accomplishments are the privileges and duties of men."

LEAGUE TO PROBE SAAR HAPPENINGS

Discusses Greek Loan to Aid Million Refugees; Tribute to United States

(By the Associated Press.)

Geneva, July 3.—The council of the League of Nations today decided to undertake, during the course of the present session, an investigation into the recent happenings and general situation in the Saar valley. A resolution to this effect was adopted unanimously, both France and Great Britain concurring.

The question of a Greek loan for the relief of a million refugees as suggested by Secretary of State Hughes was discussed this morning by a subcommittee of the council of the League of Nations.

Tribute to United States.

This meeting brought together all the agencies endeavoring to find a solution of the Greek problems. Dr. Nansen, head of the league's relief organization, in presenting his report, said:

"I desire to pay tribute not only in behalf of the refugees, but in behalf of the Greek government and the other members of the league, to the United States for sympathy manifested through American relief organizations, which during the last nine months shouldered, practically unaided, the enormous burden of feeding upwards of 900,000 thousand refugees."

ENRIGHT SUSPENDS TWO DETECTIVE SERGEANTS

New York, July 3. — Police Commissioner Enright late today suspended, pending a further investigation, Detective Sergeants William Morrison and David Lambert, who admitted on the stand at General Session Judge Crain's inquiry into charges of bootlegging and graft in the police department, that they had given false testimony.

The two detectives told conflicting stories about a liquor seizure, their final story being that they did not seize the liquor, found in a garage, because they were informed it was consigned to Inspectors Thor and O'Brien and Captain O'Connor.

FRANCE'S HOLIDAY CABLE.

(By The Associated Press.)

Paris, July 3.—President Millerand of France sent a Fourth of July cablegram today to President Harding saying that "with renewed enthusiasm the French nation associates itself on its heart with American Independence Day."

40 Immigrant Couples Wed on Entering U. S.

New York, July 3. — From ships that lie off Ellis Island, through the immigration station red tape came today 40 sweains from abroad, on their arms 40 lassies and they became as 40 with the city clerk reading from the prayer book.

Shortly after the clerk had opened the office, the first of the couples newly arrived in the "promised land" came timidly. He was a Scotch lad, she, a bonny miss. Came after those two Irish couple. English couples, Italian couples, Greek, Dutch, Swedish and German.

The flow of the immigrants through the station continues, and tomorrow the city clerk hopes to establish a new record, when the couples from the Slavic countries are passed. "I like to marry these folks," said the clerk. "They mean it."

2-YEAR-OLD BABY BURNED IN PRE-FOURTH ACCIDENT

New York, July 3. — The death of a two-year-old boy and the injury of a rescuer were pre-Fourth of July casualties, reported tonight while police made every effort to enforce a city ordinance forbidding the sale and use of fireworks within the city limits.

Charles Carty saw older playmates shooting off firecrackers. He got a box of matches and started experimenting. His clothes caught fire and Albert Jelalion tried to beat out the flames. The boy died, while Jelalion was severely burned.

SMITH WILL TRY FOR NOMINATION

Democratic Leader, Mack, Says Governor Will Seek to Be Named for Presidency

New York, July 3. — Norman E. Mack, of Buffalo, Democratic national committeeman, announced tonight after a conference with Governor Alfred E. Smith, that the governor would enter the next Democratic national convention as a contender for the nomination for president. He said he believed the Democratic national platform would carry A plank calling for modification and liberalizing the Volstead act. "I think it will be to the advantage of the Democrats to incorporate such a pledge,' he said.

Dry South Will Stick.

Mr. Mack added:

"All of the powerful eastern seaboard states want the Volstead law modified. The greatest opposition to modification comes from the western states, which are normally Republican.

"The great industrial states like New York, New Jersey, Pennsylvania, Massachusetts, Rhode Island, Connecticut, Illinois and Ohio and even Wisconsin and Maryland are swinging around to the idea that the present national prohibition law is too drastic.

"The southern Democratic dry states will go Democratic even if the party pledges for a more liberal alcoholic content."

SYDNEY MINERS STRIKE IN SYMPATHY WITH STEEL MEN

Sydney, N. S., July 4.—Eight thousand coal miners of Cape Breton had quit their pits at midnight tonight in sympathy with the strike of the Sydney steel workers and to force federal troops to withdraw from the strike zone. Union officials declared the strike was 100 per cent.

The 250 soldiers from Halifax, stationed at the Sydney steel works since Sunday, were re-enforced today by 350 more from London, Ont.

The total population dependent on the coal and steel industry and directly affected by the combined strikes is approximately 100,000. The British warship Wistaria arrived today from St. Johns. The miners were apprehensive that the sailors would be used to pump the mines as was done in the English collieries during the great coal strike of 1920.

STORY OF GERMAN ATTEMPT TO WRECK LEVIATHAN DENIED

New York, July 3. — The story of a German attempt to disable the Leviathan, then the Vaterland, on February 3, 1917, when America was approaching war with the central powers today was declared untrue by F. H. Gibbs, of Gibbs Brothers, who reconditioned the giant liner.

The damage was found to have been the result of a mishap in docking the Vaterland on her last trip to this country under the German flag in 1914. This left her with several broken turbine blades and other damaged parts. Efforts of German engineers to repair the damage made matters worse, he asserted. When the broken parts were discovered, he said, credence was given to the story that the Germans had attempted to cripple the ship three months before she was seized by the American government.

I. C. BUYS EQUIPMENT

Frankfort, Ky., July 3.—Equipment to the value of $23,335,000 is to be purchased by the Illinois Central railroad through the Bank of North America and Trust company of Philadelphia, according to an equipment list filed here today with the secretary of state.

The equipment list includes 110 Mikado type locomotives, 15 mountain type passenger locomotives, 125 steel under-frame cabooses, 500 steel under-frame coal cars, 2,500 50-ton composite gondola cars and 2,037 cars of various other types.

CLOTHING DESIGNERS MEET.

Toronto, July 3.—Three hundred delegates from United States and Canada convened here today to evolve styles in men's wear for 1923. The delegates, members of the International Association of Clothing Designers, will debate the question for four days. One of the designers present said there would be no startling changes.

LEVIATHAN READY FOR MAIDEN TRIP

Reconditioned Transport Will Carry 1,700 on Voyage Today; May Lower Speed Record

New York, July 3. — The United States shipping board's reconditioned Leviathan will sail tomorrow on her maiden voyage as a passenger craft under the Stars and Stripes, carrying more than 1,700 passengers to Cherbourg and Southampton. As the giant liner moves from her North river pier after a reception on board, and heads for the open sea, an air escort of half a dozen planes, and a flotilla of harbor craft and tugs will hover about her. At her side will float a reproduction of Robert Fulton's Clermont, America's first steamboat.

The Leviathan today is in her third incarnation. She first sailed the Atlantic as the Vaterland, pride of the German merchant marine. Seized by the United States upon the severance of relations with Germany in February, 1917, she was overhauled and became a transport.

May Lower Majestic's Time.

After lying at a Hoboken pier for three years she was taken to Newport News and converted into an oil burning vessel.

The Leviathan has room for nearly 4,000 passengers in her three cabins, but the first voyageurs, desiring accommodations, purchased extra space. The vessel was thoughly inspected today by her officers, and was said to be in perfect shape.

The time record from New York to Cherbourg, which the Leviathan may attempt to lower on her maiden voyage, is 5 days, 6 hours, 14 minutes, made by the White Star liner Majestic. The American craft's operators believe she can lower this time easily.

NATIONAL SOBRIETY WILL GAIN BY DRY LAW REPEAL

New York, July 3. — William D. Upshaw, the representative from Atlanta, Ga., who once challenged official Washington to obey the prohibition law while enforcing it, sailed to address the International conference at Gothenberg, on "the economic value of prohibition."

Mr. Upshaw will stop in England and Scotland to campaign for the "drys." "America has been on the drunk for so long it is natural, she, like a drunkard, should take a long time to sober up," he said on leaving.

The repeal of the Mullan-Gage law, he declared, was "simply the unconstitutional tomfoolery of one wet state and one wet governor and the few wet states that may follow will put sober Americanism on its metal." The result will be "for the good of national sobriety," he said.

WHITE ROBED MEN PROTEST NEGRO HOSPITAL OFFICIALS

Tuskegee, Ala., July 3.—More than a thousand white robed men, said to be Ku Klux Klansmen representative of every section of Alabama, tonight filed through the streets of Tuskegee in silent protest of the placing of a negro personnel at the negro war veterans' hospital here.

Montgomery, Ala., July 3.—A number of alleged members of the Ku Klux Klan gathered in Montgomery today and left in automobiles for Tuskegee with the intention of making a masked demonstration against the placing of a negro officer personnel at the negro rehabilitation hospital constructed by the Veterans' bureau.

EAT "CANNED HEAT" FOR KICK; GET IT; THREE DEAD

Winnipeg, Man., July 3.—Joseph Johnson today when blind and Della Taylor, David Mowatt and Mable McLeod were taken to a hospital in a serious condition from eating "canned heat" for its alcoholic kick. Three persons died here recently from canned heat poisoning.

SHELBY READY FOR DEMPSEY-GIBBONS BOUT

Dempsey Declares He Expects Gibbons to Give Him Toughest Fight of Career; Champion Perfectly Trained

CHALLENGER FIT

Eye and Judgment of Distance Appear Better Than Ever in His Ring Fighting; Tips Scales at 178

(By the Associated Press)

Shelby, Mont., July 3.—Shelby tonight was anxiously awaiting the great pugilistic event which tomorrow will focus the eyes of the entire sport world on this little Montana cow town.

Assured of the title bout between Champion Jack Dempsey and Tommy Gibbons after one of the most hectic and despairing financial battles ever wages by community proud citizens in the history of pugilism, the residents of this city of shacks, tents and concession stands, fight officials and trainers were drawing to a close the elaborate preparations which have been proceeding busily for the past three weeks.

Challenger Appears Fit.

Only a few details remained to be completed tonight. Apparently the least disturbed of any man in Shelby, Tom Gibbons, the St. Paul contender, romped with his three children in his little cottage, went for a short walk over the nearby hills in the afternoon and saw cowpunchers and rough riders perform at a rodeo.

The challenger will tip the scales at 178 pounds when he enters the ring tomorrow, Eddie Kane, his manager, said tonight. His eye and judgment of distance, on the face of his showing in his recent sparring matches, will be better than they ever have been before in his ring career.

The gong will send contender and champion on their way at 3 o'clock, mountain time.

No Extra Weight on Dempsey.

(By the Associated Press.)

Great Falls, Mont., July 3. — Jack Dempsey rolled into bed at his training camp early tonight for his last sleep before he crawls into the ring to defend his world's heavyweight championship against Tommy Gibbons. Dempsey declared that he expected Gibbons to prove to be one of the toughest opponents he has ever met.

Dempsey was evidently enjoying a feeling of relief as a result of the bargain made by Kearns to gamble at the gate for the final $100,000 due Dempsey.

Dempsey looks to be everything that his manager, Jack Kearns, has declared of him, perfectly trained and ready for Gibbons. The champion is tanned to a deep brown as a result of long exposure to the sun, his face and body aglow with health and he does not appear to have an extra pound of weight on his trim frame.

FEW CRIPPLED FREIGHT CARS

Washington, July 3. — The condition of the railroads freight car equipment is better than at any time since January, 1921, a statement issued today by the car service division of the American Railway association, showing that only 200,784 or 8.9 per cent of the total, were in need of repair June 15.

"Argonne Lion" Arrives

General Henri J. E. Gouraud, empty-sleeved "Lion of the Argonne," is greeted by General Dillard and General H. J. Reilly (rear) as he arrives in New York. General Gouraud will be a guest at the Rainbow Division reunion at Indianapolis July 12. Before he returns to France he will visit every state represented in the division which he commanded.

Maiden Lane Jewelers Robbed By New Method

New York, July 3.—Five Maiden Lane jewelers have been fleeced out of $100,000 in gems in the last few weeks by a plausible stranger from Russia, it was disclosed today. One of the five said the man had come to him as a salesman with apparently unassailable references, and, beginning in a small way to take out gems to sell on commission, had built up a good credit. Meantime, he was building up credit at the other firms in the same way, pawning some of the jewels in order to pay the others for gems he represented as having been sold.

When his credit reached $100,000 he dropped out of sight. The police are still looking for him. The richest single gem stolen was a five and one-half carat emerald valued at $14,000.

FIREWORKS CAUSE DISASTROUS FIRE

Business Section of Town Wiped Out; Help Called From Several Vermont Cities

Hardwick, Vt., July 3. — The citizens of this little town, tonight were planning the rebuilding of Hardwick's business section which was wiped out by fire early today with a loss of $150,000.

The Fourth of July will be celebrated as planned by the town fire department which has prepared for a tag day, a baseball game and a play—the proceeds to be used to purchase a new fire truck.

Apparatus Inadequate.

The volunteer fire department apparatus proved inadequate when the fire broke out. Help was immediately sought from Barre, Morrisville, Montpelier and St. Johnsbury. Soon after the arrival of this apparatus a dozen streams of water were pouring on the flames and by 2 o'clock the fire was under control.

The town tonight was fast recovering from the results of the conflagration. Electric power was shut off for a time today and most plants were closed.

The fire started from an explosion of fireworks in a small store directly underneath the barber shop of A. J. Roy. The flames, when discovered shortly before midnight were beyond control, and were soon sweeping through the business blocks, all but one of which were of wooden construction.

NO SOLUTION IN FRENCH REPLY

Indemnities Problem Still Unanswered; No Rupture Expected at This Time

(By the Associated Press)

London, July 3.—France's reply to the British memorandum on reparations was presented to Foreign Secretary Marquis Curzon late this afternoon but it offers no solution of the indemnities problem.

The French ambassador in a talk with Lord Curzon set forth France's views on various phases of the Ruhr question but failed to define in specific terms his country's exact position on some of the points of the recent questionnaire.

There was undisguised disappointment in British official circles that neither of the allies showed a disposition to recede on their previously expressed demands. Talk of a rupture is dismissed, however. The whole reparation problem will be discussed at tomorrow's cabinet meeting in the light of today's conference.

HELD FOR BOND THEFT.

Detroit, July 3.—Edwin Spencer, 62-year-old employe of the People's State bank and for four years in charge of the bank's bond department, was arrested tonight, charged with embezzlement of $19,000 in bonds.

Police said Spencer admits taking the bonds and investing them, and that he can make good virtually the entire amount.

RUSH AT BOSTON, ALSO.

Boston, July 3. — For the first time since before the war the rush of immigrants to Boston has been so great that the Cunard and Anchor steamship companies have been forced to hire special trains to carry them through to New York and points west. Such trains were started from the docks when the Anchor liner, Columbia, docked here.

POLICE CHIEF ACQUITTED.

Syracuse, July 3.—The jury in the case of John Heurey, former chief of police of Seneca Falls, charged with larceny in the alleged holdup of an automobile truck, tonight returned a verdict of not guilty. The case was tried at Ovid, Seneca county, and was featured by allegations concerning the operations of an alleged bootlegger ring.

PROSECUTE WAR FRAUD CASES

New York, July 3. — Prosecution of 23 war fraud cases, based on evidence submitted by the war advisory council will begin before a federal grand jury next Monday.

The two principal cases, it was disclosed by federal attorneys, involved contracts for several million yards of denim and duck which, it is charged, cost the government $677,000 too much.

848 VOLSTEAD CASES ENDED

New York, July 3. — Federal courts in New York disposed of 848 Volstead act violation cases against individuals, levying fines of $64,570, and imposing sentences totaling four years, 11 months and 14 days, during May and June, United States Attorney Hayward reported today. During the same period, 69 injunctions closing cabarets and saloons were issued.

WALTER PAGE GIVEN PLACE WITH ILLUSTRIOUS DEAD

(By the Associated Press)

London, July 3. — Walter Hines Page, who held the post of American ambassador to Great Britain during the World war, was given a place among the illustrious dead of the ages in Westminster Abbey. A marble tablet commemorating his friendship and sympathy in Great Britain's hour of need was unveiled by Viscount Grey of Fallodon.

Not since the Duke of York's wedding has the pantheon held a more distinguished company of men high in the councils of state or a larger or more representative gathering from the citizens of both countries.

STRIKE DISORDERS IN SPRINGFIELD

2,000 Men Sympathizers Dispersed by Police Early This Morning; Three Arrests

Springfield, Mass., July 4. — Disorders broke out at 1 o'clock this morning in the vicinity of the Springfield exchange of the New England Telephone and Telegraph company when a gang of 2,000 men strike sympathers were charged by a dozen regular police and more than 100 military police reserves. At 1:30 there had been three arrests.

Company Training New Operators.

Boston, July 3. — While the New England Telephone and Telegraph company claimed improvement in its service due to the training of new operators, the leaders of the telephone operators strike for increased wages and a seven-hour day adopted today that their ranks were [illegible] the public there appeared little change in the situation, with the chief delays occurring in only a few cities.

ONLY ONE "BABY FARM" INMATE NOW UNCLAIMED

Schenectady, July 13.—Parents of 10 of the 16 babies, all that remained of the 19 which arrived here Saturday night in charge of Mrs. Anna Siewers, of Brooklyn, who planned on starting a "baby farm" near here, had responded tonight to telegrams asking them to call at the county almshouse for their progeny. Five of the tots in this city belong by birth or adoption to Mrs. Anna Siewers, and word has been received from parents of 10 that they are coming within the next 24 hours to take their children back to New York city and the vicinity whence the strange assortment came. The one unclaimed is Mary Catarazzo, five months old. One baby died in the hospital and parents have already taken away two others.

ACCEPT ISMET'S CHALLENGE.

(By the Associated Press.)

Lausanne, July 3.—The allies have accepted Ismet Pasha's challenge to discuss at the Near East conference outstanding questions. They depreated Ismet's action in communicating his protest to the press before sending it to the allies, and maintained that they had never sought to solve the financial problems with consideration for Turkey's financial situation. The allies reiterate they are favorably disposed to the evacuation of troops from Turkish territory, but always subject to a solution of the problems of the concessions and the Ottoman debt.

SEES WHEELS GO 'ROUND.

New York, July 3. — The curiosity of five-year-old Harry Magit to see how the slow machine turnstile at a Brighton beach elevated station worked, tonight resulted in the calling out of fire apparatus, a railroad wrecking crew, police reserves and several hundred curious spectators. His head had become wedged in the turnstile and it took an hour's work to extricate him. He cried most of the time, but was unhurt.

IMMIGRANT PEAK REACHED

New York, July 3. — Officials at Ellis island said tonight that the peak of the greatest immigration rush since the quota law became effective had been reached when the quotas of nine countries became exhausted when 3,[illegible]22 steerage passengers arrived in the harbor. Before the inspectors began work today there awaited inspection 4,077 passengers. The inspectors accounted for only 2,030 of these before nightfall.

JERSEY ROBBER CAPTURED

New York, July 3.—After having eluded police for nearly a month, Joseph DeCameron, sought for a $12,000 Jersey City holdup June 13, was arrested today.

"I'm glad you've got me. I've had sleepless nights ever since the holdup," detectives quoted him as declared.

DeCameron's alleged partner in the crime, Fred Strieb, was arrested yesterday in Poughkeepsie.

N. Y. C. NOT TO INTERFERE IN TROLLEY STRIKE

Policies of D. & H. Railroad Interests in Schenectady to Be Left Unhampered, Says President Smith

FEW PASSENGERS

Citizens Shun Cars Despite Fact That Service Is Completely Restored; Strike Breakers Departing

Schenectady, July 3.—Officials of the New Yorw Central railroad will not interfere with the policies of the Delaware & Hudson railroad's interest in the conduct of the railway strike in this city, according to a letter from A. H. Smith, president of the New York Central and directors of the Schenectady Railway company, made public by the chamber of commerce here tonight.

Control of the Schenectady Railway company passed from the New York Central to the Delaware & Hudson interests with the election of Harry B. Weatherwax as president of the Schenectady Railway company this year, the letter indicated.

A letter to the same effect was received from W. K. Vanderbilt, director of both the New York Central and the Schenectady Railway company.

Will Appeal to Directors.

The chamber of commerce recently appealed to Mr. Smith and Mr. Vanderbilt to use their influence in bringing about settlement of the strike after the directors had testified at a state industrial commission hearing in New York city that the strike should be settled and that the striking carmen should be given a hearing. Mr. Weatherwax, testimony indicated, had refused to deal with the strikers through their union organization.

Directors of the Schenectady Railway company in New York city soon are to be visited in person by a joint committee representing authorities and the chamber of commerce of this city in an effort to bring about a settlement of the street car strike here, which tomorrow enters upon its eighth week.

Railway officials announced today [illegible] employes brought here during the early days of the strike, which started on May 14, had been replaced with men who are to form the nucleus of a permanent organization. In spite of virtually complete restoration of car service, few passengers are riding.

DRYS PROFIT BY CUVILLIER BILL

Bryan Says Wets Throw Off Mask and Hints Opposing Forces Will Concentrate

Richmond, Ind., July 3.—Breaking his silence on the action of Governor Smith and the New York assembly in removing the New York state prohibition enforcement code, William J. Bryan declared last night that the wet forces have thrown off the mask and are for unbridled and open lawlessness without restraint of any sort.

Mr. Bryan said he believed the ultimate effect of this flat repudiation of the law will be to the advantage of the dry cause.

"The wets have abandoned their hypocritical assertions that they are not against reasonable prohibition," he said. "They make no further pretense in New York of limiting the sale of intoxicants to light wines and beer.

"They stand for the unlimited traffic in liquors without any legal limitations whatever."

FOCH SENDS INDEPENDENCE DAY MESSAGE TO LEGION

Indianapolis, July 3.—France at the present time is fighting for the same principles as are upheld by the American legion, Marshal Foch declared in an Independence day message received at national headquarters of the legion here today.

The message from the French war hero follows:

"I am happy to repeat to the American legion on the occasion of Independence day, my sentiments of sincere attachment. The legion has demonstrated that it remains faithful to the principles that governed its foundation. These principles are those for which France is fighting at this time. The legion has recognized this fact and our common action as in the days of the past for the defense of right in the world cannot fail to continue to work for the highest welfare of our two countries."

USES MATCH TO FIND OUT IF FIREWORKS WERE GOOD

Rochester, July 3.—A boy entered the grocery store of Henry C. VanDerbeug here today. There was a counter of fireworks close to the door.

"Are they any good?" asked the boy as he touched a match to a firecracker on the pile.

Before the grocer could answer there came an explosion that rattled windows and shook stock. Firemen extinguished the blaze after nearly $2,000 damage had been done. The boy escaped.

BASEBALL

NEWS FROM THE SPORTING WORLD

NATIONAL LEAGUE

PITTSBURGH BEAT CARDS.

Two Wins in Series; Game Played on Muddy Field.

Pittsburgh, July 3.—Pittsburgh won again from the St. Louis Cardinals, today, 4 to 2, the game being finished on a muddy field after rain caused a delay of 20 minutes in the fourth inning.

		R	H	E
St. Louis	000 200 000	2	9	2
Pittsburgh	101 020 00x	4	13	1

Batteries — Toney and McCurdy; Meadows and Schmidt.

MEUSEL WINS FOR GIANTS.

Two Homers Bring in Four, and All, of Champ's Runs.

Philadelphia, July 3.—Two home runs by "Irish" Meusel, were enough to give New York a victory over Philadelphia today, 4 to 2.

Meusel hit his first homer in the sixth with two on base and duplicated the blow in the eighth, with no one on base. But five other hits were made by the Giants.

Tierney failed to hit safely, the first tiem he has been blanked in 25 consecutive games.

New York	000 003 010	4	7	3
Philadelphia	100 000 010	2	8	0

Batteries — Watson and Gowdy; Hubbell, Benhan and Wilson.

REDS NOSE OUT CHICAGO.

Pitching and Hitting Feature of Controversey.

Chicago, July 3.—Cincinnati bunched hits off Kaufman today and made it two straight from Chicago, 6 to 5. The fielding of Grantham and Hollocher and home runs by Bohne, Caveney and Kaufmann were features.

Cincinnati	100 220 000	6	11	0
Chicago	003 001 001	5	11	1

Batteries — Benton and Wingo; Kaufmann and O'Farrell.

Brooklyn-Boston, wet grounds.

NEW YORK-PENNA. LEAGUE

York, 6; Williamsport, 4.

AMERICAN ASSOCIATION

Indianapolis, 4-9-0; Louisville, 2-7-3.

St. Paul, 5-10-0; Minneapolis, 4-7-2.

Toledo, 8-14-2; Columbus, 9-16-2.

Milwaukee, 7-14-1; Kansas City, 10-18-1.

EASTERN LEAGUE

Albany, 11-12-2; Pittsfield, 10-12-4.
Springfield- New Haven, postponed.
Worcester-Bridgeport, wet grounds.
Hartford-Waterbury, rain.

INTERNATIONAL LEAGUE

Jersey City, 4-11-3; Newark, 13-[illegible]

Toronto, 2-9-2; Rochester, 3-9-2.

Reading, 4-7-2; Baltimore, 3-5-1.

Syracuse, 4-15-0; Buffalo, 5-10-4. (1st game).

Syracuse, 5-9-0; Buffalo, 10-13-0 (2nd game, 7 innings).

Piano Tuned.

John H. Dakin, from New York is now in town. Factory experience enables him to do all kinds of repairing to both pianos and players. Telephone Windsor hotel at once.
advt 3t

NOTICE TO CREDITORS

Pursuant to an order of Sheldon H. Close, surrogate of the county of Otsego, notice is hereby given, according to law, to all persons having claims against the estate of William A. Lakin, deceased, late of the city of Oneonta, in said county, that they are required to exhibit the same, with vouchers thereof, to the undersigned executor of the estate of the said deceased, at the law offices of George L. Rockes, Esq., in the city of Oneonta, in said county, on or before the 1st day of September, next.

Dated, February 9, 1923.

George M. Slawson,
George L. Rockes, Executor.
Attorney for Executor, Oneonta, N. Y.

NOTICE TO CREDITORS

Pursuant to an order of Sheldon H. Close, surrogate of the county of Otsego, notice is hereby given, according to law, to all persons having claims against the estate of Melville C. Miner, deceased, late of the town of Oneonta, in said county, that they are required to exhibit the same, with vouchers thereof, to Emma J. Miner and J. Earl Hay, administrators of the said deceased, at the law offices of S. L. and F. C. Huntington, in the city of Oneonta, in said county, on or before the 22nd day of September, next.

Dated, March 22, 1923.

Emma J. Miner and J. Earl Hay,
Administrators.
S. L. and F. C. Huntington,
Administrators' Attorneys,
Oneonta, N. Y.

LITTLE LESSONS IN Big Sports

GOLF

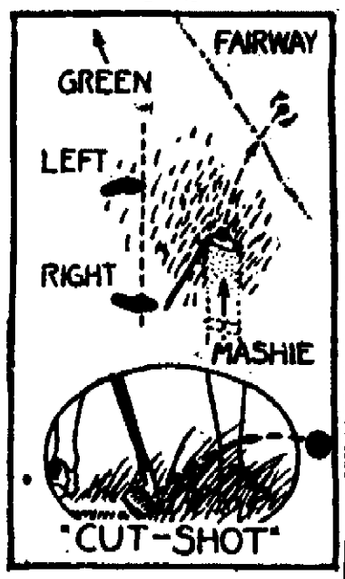

How is the cut shot played, and what effect does it have on the action of the ball?

Answered by
BOB CRUIKSHANK

The man who, in 1921, defeated Hutchison, Sarazen, and Barnes in an invitation tournament at St. Joseph, Mo. Runner up in Pittsburgh tournament for professional golfers in 1922, being defeated only by Sarazen.

* * *

This is a shot I would advise the average golfer to forget, as it will invariably end in continual bad slicing. In playing this shot, I stand with the right foot slightly advanced and use the same grip as I always do. The backswing is upright, and when I strike at the ball I allow a good deal more of the right shoulder to come into the ball than ordinarily. As a result the ball is given a spinning movement to the right which finally turns its flight that way. One great golfer, when asked how he had played a certain cut shot, replied, "I thought it, just as I hit the ball." That is a good rule—"Think it." The mind governs the club's actions.

(Copyright, 1923, Associated Editors.)

STANDING OF THE TEAMS

American League.

	W.	L.	P.C.
New York	45	22	.672
Philadelphia	34	32	.515
Cleveland	32	34	.485
Chicago	31	32	.492
St. Louis	32	34	.485
Detroit	32	34	.485
Washington	30	37	.448
Boston	24	36	.400

National League.

	W.	L.	P.C.
New York	46	23	.667
Pittsburgh	41	25	.621
Cincinnati	39	27	.591
Brooklyn	34	31	.521
Chicago	36	35	.507
St. Louis	33	37	.471
Boston	21	45	.318
Philadelphia	20	47	.299

SCHEDULE OF TODAY'S GAMES.

American League.

Chicago at St. Louis.
Detroit at Cleveland.
Washington at New York.
Philadelphia at Boston.

National League

Boston at Brooklyn.
New York at Philade.
Cincinnati at Chicago.
St. Louis at Pittsburgh.

Jeffries to Referee Big Fight.

New York, July 3. — Jim Jeffries of Los Angeles, former heavyweight boxing champion, will referee the match between Jess Willard and Firpo, at Boyle's Thirty Acres, July 12, promoter Tex Rickard announced today, after the New Jersey boxing commission approved his selection. Jeffries will arrive here next Tuesday.

Notice.

Hereafter store will be open every evening from 7:30 until 9 o'clock. Griffin's grocery, Church street.
advt 3w.

AMERICAN LEAGUE

RUTH'S HOMER WINS IN 13TH

Babe Breaks Up Most Thrilling Game in New York in Long Time.

New York, July 3. — The New York Americans beat the Washington club today in one of the most thrilling games seen here in a long time. Joe Bush hit a homer in the eighth inning which broke a scoreless tie. Washington came back in the ninth and tied the score at one all when Evans tripled with Gharrity on first. The teams battled on even terms until the 13th inning when Babe Ruth, first up, knocked out his 16th homer of the season. Mogridge and Bush pitched air tight ball.

		R	H	E
Washing'n	000 000 001 000 000	1	8	3
New York	000 000 010 000 001	2	12	0

Batteries — Mogridge and Ruel; Bush and Hofmann.

ERROR IN NINTH COSTLY

Chicago Noses Out Browns When Schliebner Throws Wild.

St. Louis, July 3. — Schliebner's wild throw to first in the ninth inning, allowing Mostil and Sheley, who had walked, to cross the plate, gave Chicago a 4 to 3 victory over St. Louis today. Eddie Collins was not in the lineup, because of a slight knee injury.

Chicago	011 000 002	4	6	0
St. Louis	000 000 021	3	11	1

Batteries — Blankenship, Thurston and Schalk; Pruett, VanGilder and Severeid.

TIGERS COME FROM BEHIND

Garner in Four Runs in Over-Time Round and Win From Cleveland.

Cleveland, July 3. — Detroit came from behind and defeated Cleveland, 12 to 8, in 10 inning here today. The Tigers knocked Coveleskie out of the box in the eighth inning and then scored four runs off Bedgood in the 10th. Detroit used five pitchers. Bower made a home run in the second inning, scoring Stephenson ahead of him.

Detroit	000 000 260 4	12	18	0
Cleveland	032 200 000 0	8	12	1

Batteries—Holloway, Francis, Wells, Oleson, Pillette and Bassler; Coveleskie, Bedgood and O'Neill.

Philadelphia-Boston, rain.

Diamond Squibs

California has a college for instruction in baseball.

* * *

Old Sam Agnew is still hitting them for San Francisco.

* * *

Princeton and Yale have been playing baseball 55 years.

* * *

The oldest player in the twilight game is probably the bat.

* * *

George Torporcer of the Cardinals continues to be a bad man in the pinch.

* * *

Dutch Schliebner, the Browns' first sacker, led the Southern association in hitting last year.

* * *

Tom Quigley, baseball umpire, will referee the Yale vs. Harvard football game next November.

* * *

Nashville was a lucky club when it got Olin Parritt, who can play any position and can hit and run.

* * *

Mayland K. Kicks of Brooklyn, Ia., has been elected captain of the Iowa baseball nine for next year.

* * *

Cincinnati has released Chester (Boob) Fewler, infielder, to Oklahoma City of the Western league.

* * *

Some of the boys jump right from the college nine into the majors. Others are merely valedictorians.

* * *

Tony Hess, veteran catcher, is reported as recovering in a hospital in Binghamton, N. Y., from nervous prostration.

* * *

George Frohwein, who was a star athlete at the University of Iowa, joins the Sioux Falls team of the South Dakota league.

* * *

Bunny Brief, the home-run hitter of the Kansas City Western league team, will try to better last year's record of 40 circuit smashes.

* * *

Day by day in every way Cobb makes it more difficult for the present and future generation of players to equal his batting record.

* * *

Catcher Doc Neiderkorn, purchased during the winter by Little Rock from Chattanooga, but who broke a leg and has been laid up, has finally recovered.

* * *

The eight National league clubs used 27,470 baseballs last season. Figure it up at $2 per. No wonder the club owners are watching closely the stray balls.

* * *

In an interclass baseball series in Rochester, N. Y., Luffman, a one-armed pitcher for the winning team, was the individual star of one of the games.

* * *

What is left of Walter Mails reached the Oakland team at the start of the season after a session in the hospital, where he had his tonsils taken out, five teeth extracted and a growth in his nose drilled through.

A few more cents in price, but you get dollars more in quality. Baker's certified flavoring extracts. At all good grocers.
advt 6t

Piano tuned—$1.00. C. R. Ism. Phone 35-F 34, or City Drug store.
advt 1mo.

Dancing at Goodyear lake pavilion Tuesday and Friday evenings. advt tf.

DEMPSEY AND GIBBONS ABOUT EQUAL PHYSICALLY

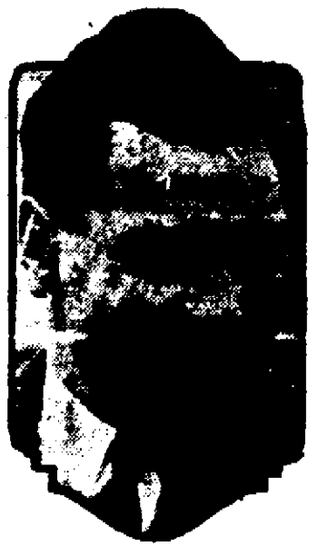

Jack Dempsey

Tommy Gibbons

Dempsey.	Gibbons.
6 feet 1 inch	Height . 6 feet ¾ inch
188 pounds	Weight . 184 pounds
73 inches	Reach . 74 inches
17 inches	Neck . 17 inches
41 inches	Chest (nor.) . 41 inches
44 inches	Chest (exp.) . 44.5 inches
32.5 inches	Waist . 35 inches
15 inches	Biceps . 14 inches
12.5 inches	Forearm . 12.5 inches
8¼ inches	Wrist . 9 inches
22 inches	Thigh . 22.5 inches
15 inches	Calf . 14.5 inches
9 inches	Ankle . 9.5 inches
28 years	Age . 29 years

D. L. & W. STATION BURNS.

Syracuse, July 3.—Flames, believed to have originated from exploding fireworks, Tuesday destroyed the railroad station of the Delaware, Lackawanna & Western railroad at Blodgett Mills, Cortland county. Nearby buildings were threatened. Apparatus from Cortland aided by the village bucket brigade, prevented spread of the fire. The loss was estimated at $5,000.

18TH BELGIAN VICTIM DIES

Berlin, July 3. — The Belgian death roll in the Rhine bridge explosion Saturday has reached 18, according to the Tagblatt.

It is reported from Coblenz that the Rhineland commission has decided to expel at an early date 9,000 German railroad men with their families from the occupied territories.

Water proof tents to rent, 9½x12., three foot walls; 16x16, three foot walls. A. H. Murdock Implement Company, Inc. advt 2t.

That flavor! That's the distinction betwen Otsego coffee and others. Don't wait! Order a pound today of your grocer. advt 6t.

The longest-established trucking business in Delhi for sale. Best of reasons for selling. Address X, Box 86, Delhi, N. Y. Advt. 24 t.

If you like a fragrant cup of uncolored Japan tea, buy a package of Hiwa today. There's none better at any price. advt 6t.

NOTICE TO CREDITORS

Pursuant to an order of Sheldon H. Close, surrogate of the county of Otsego, notice is hereby given, according to law, to all persons having claims against the estate of Samuel H. Potter, deceased, late of the city of Oneonta, in said county, that they are required to exhibit the same, with vouchers thereof, to the undersigned, executors of the estate of the said deceased, at the law offices of Owen C. Becker, in the city of Oneonta, in said county, on or before the 15th day of October, next.

Dated, March 28, 1923.

Leila Tanner Potter,
Edward Crippen,
Executors.
Owen C. Becker, Esq.,
Attorney for petitioners,
Oneonta, N. Y.

NOTICE TO CREDITORS

Pursuant to an order of Sheldon H. Close, surrogate of the county of Otsego, notice is hereby given, according to law, to all persons having claims against the estate of Caroline A. Swartout, deceased, late of the city of Oneonta, in said county, that they are required to exhibit the same, with vouchers thereof, to the executrix of the last will of the said deceased, at her residence, 72½ Rutherford street, in the city of Binghamton, N. Y., on or before the first day of January, next.

Dated, June 19, 1923.

Blanche Ellsworth Blossom,
as executrix of the last will of Caroline Swartout, deceased.
W. H. Sidney,
Attorney for Executrix,
Central Bridge, N. Y.

NOTICE TO CREDITORS

Pursuant to an order of Sheldon H. Close, surrogate of the county of Otsego, notice is hereby given, according to law, to all persons having claims against the estate of Jerome Brown, deceased, late of the city of Oneonta, in said county, that they are required to exhibit the same, with vouchers thereof, to the undersigned administrator of the estate of the said deceased, at the law offices of Everett E. Holmes, Esq., in the city of Oneonta, in said county, on or before the 20th day of November, next.

Dated, May 1st, 1923.

Willard F. Oliver,
Everett E. Holmes, Esq., Administrator.
Attorney for Petitioner,
Oneonta, N. Y.

NOTICE TO CREDITORS

Pursuant to an order of Sheldon H. Close, surrogate of the county of Otsego, notice is hereby given, according to law, to all persons having claims against the estate of Charles D. McLaury, deceased, late of the town of Milford, in said county, that they are required to exhibit the same, with vouchers thereof, to Dorr W. McLaury, administrator of the said deceased, at his residence in the town of Milford, in said county, on or before the 12th day of October, next.

Dated, March 31st, 1923.

Dorr W. McLaury,
Willis & Clark, Administrator.
Administrator's Attorneys,
Cooperstown, N. Y.

ARRESTED FOR ARSON

Otselic Man Charged with Firing House and Barn—Norwich Board of Education Bars Secret Societies.

Norwich, July 3.—John Glover, who until recently resided on a farm in Otselic, will spend the Fourth in the Chenango county jail charged with arson. A barn on the farm where Glover had lived with his family was burned by a mysterious fire on Sunday, June 24. The rear portion of the house was also burned. A few days before the fire Glover moved his family to Cortland, where he was arrested on Monday by Sheriff Leon M. Walrath. It is alleged that Glover stripped the house of its furnishings and disconnected the water pipes from the spring. Additional developments are promised when the case comes to a hearing before County Judge James P. Hill on Monday morning. The sheriff and state troopers are hunting for a Buffalo man who is said to be implicated. The house and barn were well insured. Relatives have retained David F. Lee as attorney for Glover and are endeavoring to secure bail.

Bar High School Fraternities.

The Norwich Board of Education has placed the ban upon secret societies among students of the High school except as approved by the board. A sorority recently organized among the students and allied with a national organization caused the rule to be adopted by the board that the superintendent may bar from the schools any student who joins a secret society or refuses to give up his or her membership if already a member. This action was taken in the belief that secret organizations of this sort tend to undermine the school spirit.

IN SURROGATE'S COURT.

Proceedings Before Surrogate Close Here Yesterday.

Estate of Celestia Jewell, late of the city of Oneonta deceased. Administration proceeding. Papers filed, letters of administration granted. Frank C. Huntington, attorney for petitioner.

Estate of Henrietta Becker, late of Worcester. Proceeding for judicial settlement. Citation issued, returnable at Oneonta July 17. J. S. Waterman, attorney for petitioner.

Estate of Sarah J. Hawley, late of Worcester, deceased. Proceeding for probate of will. Depositions taken, will admitted to probate and letters testamentary granted. J. S. Waterman, attorney for petitioner.

Estate of Mary E. Widger, late of the town of Unadilla, deceased. Proceeding to prove will. Depositions taken, will admitted to probate, and letters testamentary granted. L. M. Cowles, attorney for petitioner.

Estate of Louise K. Genung, late of Oneonta, deceased. Proceeding for judicial settlement and sale of real estate. Order entered. Jerome S. Seacord, attorney for petitioner. L. M. Cowles, special guardian for infants.

For Sale — Seven-room residence, town of Laurens, on paved road, with five acres of land. Priced right for quick sale. Good terms. Address Mrs. Ella Mulkins, Laurens. advt t-8

It Started Something

"I have not said anything to you, but have been trying to others and have induced many to take your medicine and be convinced. Magr's Wonderful Remedy is correctly named. It removed stuff from me I never thought could be in a human being and I feel like a different person. The pain in my right side disappeared at once, which four doctors said would require an operation; also the bloating and indigestion." It is a simple, harmless preparation that removes the catarrhal mucous from the intestinal tract and allays the inflammation which causes practically all stomach, liver and intestinal ailments, including appendicitis. One dose will convince or money refunded at druggists everywhere. Advt.

ONEONTA THEATRE

PRICES MATINEE 2[illegible] EVENING 2[illegible]

2 Shows Daily - 2:00 - 7-9 Children 14c all [illegible]

TODAY AND TOMORROW
AN EXTRAORDINARY HOLIDAY ATTRACTION

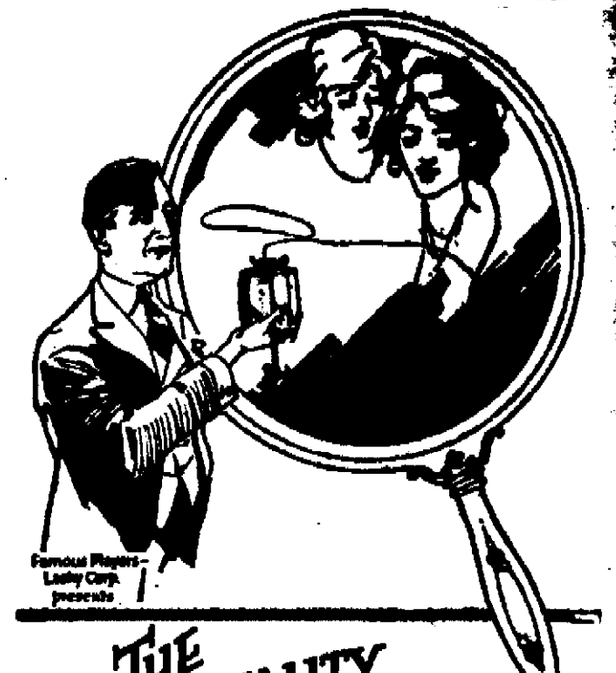

"THE BEAUTY SHOP"

with Raymond Hitchcock and an all star cast

THE FAIRBANKS TWINS — BILLY B. VAN
MONTAGUE LOVE — JAMES J. CORBETT
LAURENCE WHEAT — DIANA ALLEN

on Remember Raymond Hitchcock's Wonderful Success on the Stage with "THE BEAUTY SHOP"

SPEND THE FOURTH
AT THE ONEONTA THEATRE
ENJOY A REAL GOOD SHOW
COOL AND COMFORTABLE

COMING FRIDAY AND SATURDAY

"COUNTERFEIT LOVE"

With a Great Race Track Scene That Will Make You Stand Up and Yell

COMING SOON

SOUSA AND HIS BAND

100 OF AMERICA'S FINEST MUSICIANS
A MATINEE PERFORMANCE ONLY

BASE BALL

NEAHWA PARK — ONEONTA

TODAY

Stamford

VS.

Oneonta Giants

Game Called at 3:30

STAMFORD ..... Here Thursday
TANNERSVILLE ..... Here Friday
UTICA ..... Here Saturday

Thursday and Friday Games Called at 4:15
Saturday Game Called at 3:30

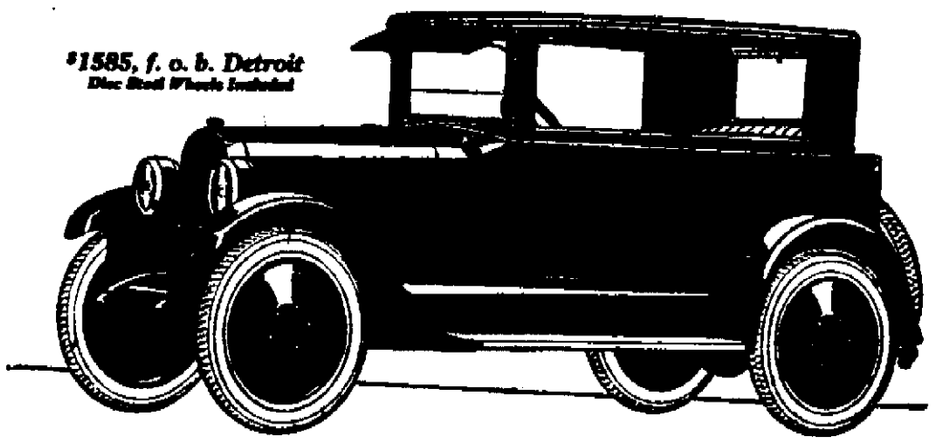

Chalmers Six Leads In Refinements

Motor car refinement is the order of the day, and we believe no car has gone farther in this direction than the improved Chalmers Six.

You see many evidences of betterment in greater beauty and convenience; but it is only when you drive or ride in the car that you appreciate the full value of its wonderful power and silky smoothness.

Chalmers Six Prices

5-Passenger Touring, $1225 - - Roadster, $1185
7-Passenger Touring, $1345 Sedan-Coach, $1585
7-Passenger Sedan, $2195
Prices f. o. b. Detroit. Revenue tax to be added

THOMPSON MOTOR CO.
112 MAIN ST. ONEONTA, N. Y.

The CHALMERS SIX

Otsego County News

IN THE BUTTERNUT VALLEY

Students of Practical Bible Training School Give Unique Entertainment.

Morris, July 2.—Rev. John A. Davis and Prof. Fred A. Mills were in Morris on Sunday with the Students' League of Many Nations from the Practical Bible Training school near Binghamton, and gave two services, one at the Baptist church in the morning and one at the Methodist Episcopal church in the evening. There were twenty-one nations represented.

Ball Team Beaten Again.

The Morris ball team lost the second game Saturday on the Fair grounds, when Garrattsville trimmed them, 6 to 2. Morris only made three hits off Miller. They couldn't seem to connect with his balls. He struck out eighteen men. McMyne pitched well, but it was the weak hitting which lost the game. The score by innings:

		R	H	E
Garrattsville	110 220 000	6	10	4
Morris	000 000 200	2	3	3

Batteries—Garrattsville, Miller and Lall; Morris, McMyne and Halbert.

On Otsego Lake.

The following from Morris spent Sunday on the shores of Otsego lake: Mr. and Mrs. M. C. Bridges and family, Mr. and Mrs. M. R. Porter and family, Mr. and Mrs. H. H. Lunn, Mr. and Mrs. Howard Naylor.

Entertained in Hartwick Saturday.

Mrs. Nellie Reynolds of Garrattsville, Mrs. Ann Pickering and Miss Helen Colvin of Morris were guests of Mrs. Heman Backus in Hartwick Saturday.

Celebrated Birthday.

Miss Charlotte Curtis and Mr. and Mrs. Oliver Davis of Oneonta were at Mr. and Mrs. V. L. Curtis' Monday. It was Miss Curtis' birthday.

New Concrete Walks.

V. L. Curtis has been having a concrete sidewalk laid in front of his property on High street; also one leading up to his new piazza.

Visited Parents.

Mr. and Mrs. Fred Nichols of Binghamton were visitors at the home of Mr. and Mrs. A. H. Nichols the forepart of last week.

In Morris on Business.

Frank C. Carpenter of Cooperstown was in Morris on business last Thursday.

Alumni Banquet.

The Morris High school and Training Class Alumni association reunion and banquet was held at the Parish house last Thursday evening and was well attended by former graduates and their friends. The supper was served by the ladies of the Parish guild in their usual good manner, keeping up their reputation.

After the supper had been served Toastmaster Carl J. Smith introduced those who were to give toasts in a witty manner, as follows: "Twenty-Six Years After," Chester A. Miller, of Oneonta, who gave a short reminiscent talk about the time when he was a student of the Morris High school. "Diamonds to Doughnuts," by Katherine Mills Hamilton of Oneonta, a former graduate, who gave a few timely thoughts to be considered by students and members of the association. "Distinctively Morris," by Rev. F. J. W. Chubb, who gave a talk on Morris and its beautiful surroundings and advantages. The speakers were very enthusiastically received. At the business meeting which followed the following officers were elected for the coming year: President, Chester A. Miller of Oneonta; vice president, Mrs. Fanny Draper Daniels; secretary-treasurer, Miss Mary Elliott. After the business meeting, dancing was indulged in with music furnished by Snedeker's orchestra of New Berlin until the "wee sma' hours" of the morning. It was a very nice party and enjoyed by all, something over forty members being present.

The class of 1923 class motto, "Per gradus ad victoriam;" class colors, pink and white; class flower, pink rose.

The class roll: Mary Bridges, Bernice Jennings, Marshall Hutchinson, Samuel Johnson, Lewis Light, Royce Strait. Thus closes another successful year of the Morris High school.

Fell and Cracked Ribs.

Ralph Porter, employed at the Linn Tractor plant, fell recently and cracked some of his ribs.

Returns to Morris Home.

Principal M. R. Porter and family of Schenectady are at their Morris home for their summer vacation.

Home from New York.

Mrs. Lily Law has returned to Morris from a few months spent in New York with her daughters.

Visited His Sister.

Nat Russell of Ithaca has been visiting his sister, Mrs. Howard Naylor, the past week.

Bard-Cook.

A very quiet wedding took place at Zion church rectory on Monday morning, July 2nd, when Susan Bard of West Oneonta, daughter of Mr. and Mrs. LaFayette Bard, formerly of Morris and Harry L. Cook of Laurens, were married by Rev. E. E. Hutchinson. The attendents were Miss Alberta Hutchinson and her brother, Marshall Hutchinson. The bride is a graduate of the Morris High school and Training class. The couple will go on a camping trip to Racquette lake. The bride has many friends in Morris who wish for her and her husband many years of happiness together.

Guild Meeting.

The Parish guild of Zion church will meet at the Parish house this Thursday afternoon at 2 o'clock. Services in the church this Friday evening at 7:30.

Visiting Parishes.

Rev. E. E. Hutchinson and Archdeacon Lyon of Unadilla, left Monday morning to visit the parishes at Stamford, Hobart and Lake Delaware.

Visiting Her Aunts.

Miss Virginia Bean left Thursday to visit her aunts, the Misses Lewis of Troy, after having spent the winter with Rev. and Mrs. E. E. Hutchinson.

MARRIAGE ANNOUNCED.

Maude Edith Strain Bride of Walter C. Davis of Utica.

Laurens, July 3. — Relatives here have received word of the marriage of Maude Edith, daughter of Mr. and Mrs. Herbert Strain, of New Berlin, to Walter C. Davis, of Utica, on Saturday, June 23, 1923. The groom is an estimable young man of Utica and his bride, who is a granddaughter of Mr. and Mrs. R. Strain, of our village, and a frequent visitor here, is a graduate of the New Berlin High school and also of the Sherburne Training class. She has also attended the Normal Summer school for four years. Friends extend hearty congratulations to the happy couple.

Birth of Son.

Word has been received of the birth of a son, Gordon Edward, born June 28th, 1923, to Mr. and Mrs. Neil Pratt, of Westford. Mrs. Pratt was formerly Miss Bernice Waters of our village, and her many friends here will extend congratulations to them.

Other Laurens Matters.

Mr. and Mrs. F. J. Peck spent a few days last week in Harpersfield.—Mr. and Mrs. Sidney Lord returned home Monday after spending a few days in Cooperstown and Schuyler Lake.—Miss Julia Winsor, who has been teaching the past year in Elizabeth, N. J., came home Saturday and will spend her vacation with her parents, Dr. and Mrs. F. L. Winsor.—Mr. and Mrs. Harry Packard of Troy are spending their vacation in town.—Homer Howe of Flint, Mich., is visiting relatives and friends in town.—Mr. and Mrs. S. A. Burberry and sons left Tuesday morning for New Lebanon, where they will visit for a week with relatives.—The Misses Mary Hand and Laura Allen were home from their work at Cooperstown to spend the week-end.—Mr. and Mrs. Neil Holdridge and daughter, Lois, of Haskell, N. J., are visiting at the home of William Holdredge.—Miss Marjorie Widger and Miss Pauline Reynolds of Binghamton, and Miss Ella Weeks of Oneonta visited over Sunday with Mr. and Mrs. W. H. Widger. — Mr. and Mrs. Eber Hinman of New Lisbon spent Sunday at the home of Mrs. Hinman's brother, F. M. Hopkins.—Miss Christina Church is spending a couple of weeks with her father, Henry Church, in Susquehanna, Pa.—Mr. and Mrs. J. R. Becker of Cobleskill, and Mrs. Foster of Richmondville were recent callers at D. W. [illegible] and daughter, and Mrs. Carrie Stephenson of Greenwich are visiting at the homes of Darius Peaslee and C. W. Peaslee.—Mr. and Mrs. C. G. Eldred and daughter, Gertrude, have been spending a few days in New York city. On their return home they were accompanied by their daughter, Miss Florence Eldred, who has been teaching in Woodcliff-on-the-Hudson.—Jasper N. Hand left Sunday for Schuyler Lake, where he has a position.—The Misses Edna Gray and Marion Hopkins are attending the Oneonta Normal.

THE OTEGO CARNIVAL.

Successful Affair Nets $180 for Benefit of Library Board.

Otego, July 3.—The carnival held at Shepherd Corners on Saturday evening under the management of the Otego Free Library association was a decided success, and reflects much credit upon those having the matter in charge. The net proceeds of the entertainment amount to about $180.

Baptist Briefs.

Covenant meeting was held Tuesday evening so as not to conflict with the Fourth.—On Thursday evening the Berean class will enjoy a drive to Gilbertsville to visit Mr. and Mrs. B. Sloan. Meet at the church at 7 p. m.—Mrs. Myers' Bible class will meet with Mr. and Mrs. Sherman Friday evening.—The Crusaders will meet at 2 p. m. on Friday.

Library Notes.

The Girl Scouts have kindly consented to canvass the town for members for the proposed village library and will do so Friday afternoon of this week. It is earnestly hoped that they will obtain at least one member in each household, so please be ready with your name and dollar. If unable to be at home at that time please leave your name and money with a neighbor.

MT. VISION.

Mt. Vision, July 3.—The regular meeting of the Otego Valley grange will be held at the hall Friday night, July 6. Miss Master of Cooperstown will be present and give a talk on project work. The lecture hour will be open to anyone at 8 o'clock.—The King's Daughters will have a bake sale in the Baptist church parlors Saturday at 3 o'clock. Ladies of the church and congregation are asked to bring something.—The patriotic musicale at the Baptist church Sunday evening was much enjoyed by all. The chorus of twenty-five voices rendered several fine pieces. There were several fine solos and duets. The church was beautifully decorated with flags and flowers. —The Misses Wilbur received news Monday of the death of William Pindar at Middleburg, the husband of their niece, Nellie Wilbur Pindar, who was formerly a Mt. Vision girl.—Mrs. E. H. Bliss has purchased of L. P. Shaul of Hartwick a new upright piano for her daughters, Doris and Delia Bliss. — Mrs. Marshall of Rochester visited at Dr. Wright's as did also Mrs. E. E. Beals of Oneonta, who accompanied her here. They called on some of Mrs. Marshall's old friends. Mrs. Marshall is the widow of Rev. T. H. Marshall, a pastor of the Baptist church here 16 years ago. Mrs. Beals re[illegible] ing at Hiram Shove's, the Misses Wilbur's and Misses Lake's. — Oscar Strain and family have moved into part of Hiram Saxton's house.—Miss Annie Wespie of New York city has come to Allison Hull's to spend the summer.—Mr. and Mrs. Tracey Remington of Treadwell came to her sister's, the Misses Lane's, Sunday. They returned home that day. —Will Marks and daughter, Evelyn, have been spending a few days in Springfield Center.—Dan Weldon and wife and Jay Wells and wife from Morris were Sunday guests of Mr. and Mrs. Leroy Welcon.—Mr. and Mrs. Charles Leiblick and two sons, from Clifton, N. J., arrived at the home of her mother, Mrs. Deette Lake, Sunday. Mr. Leiblich returns home Wednesday. The others remain for a few weeks.—Mrs. David Skellie of Westford is spending part of the week at the home of her mother, Mrs. May Tilley. — James Strain of Oneonta and Miss Ellen Hall of Unadilla were callers at O. B. Strain's Friday.

NINETY-THIRD ANNIVERSARY

Mrs. Caroline Foote Keese Receives at the New Fenimore.

Cooperstown, July 3.—Mrs. Caroline Foote Keese, wife of the late G. Pomeroy Keese, celebrated her 93rd birthday today at the New Fenimore by quietly receiving her many friends, who called to extend congratulations.

At Bassett Memorial Hospital.

Frank King is receiving treatment at the Mary Imogene Bassett hospital. Frank Thayer, who was struck by an automobile several weeks ago, near the Williams' store at Index, was able to leave the hospital Sunday. Mrs. Orville Knowlton, who underwent an operation a few weeks ago, is said to be on the road to recovery. Mrs. Knowlton has been ill since last October.

SCHENEVUS CHAUTAUQUA.

Guarantors Elect Officers for Meetings August 4-9, Inclusive.

Schenevus, July 3. — At a meeting Tuesday evening at the High school of the guarantors for this year's Community Chautauqua, officers were elected and plans discussed for the method of campaign. The dates are August 4th to 8th, inclusive. The program arranged is one of unusual excellence and is considered by the Community management the best aggregation of music, lectures and drama ever arranged for the celebration of the tenth anniversary.

Gilchrist Buys at Newtonville.

George N. Gilchrist has taken title to a merchantile business in Newtonville, N. Y., and will move his household goods there this week. Best wishes for a successful enterprise are extended.

Visitors for Fourth.

Many families will entertain house parties over the Fourth. An unusual number of visitors are in town for so early in the season.

Shearmans to Alaska.

Dr. and Mrs. Robert Shearman of Brooklyn, with their son, Keith, left for an extended summer tour to Alaska last Thursday after visiting the former's parents, Mr. and Mrs. Robert Shearman.

Farewell to Gilchrists.

About thirty friends of Mrs. George Gilchrist and her daughter, Miss Helen, were present at the porch party held Monday afternoon at the home of Mrs. A. H. Preston. A social hour was profitably spent by the guests, followed by a sumptuous repast. Mrs. Charles S. Halstead, in a few well chosen words, presented bouquets of roses to both ladies, which were accepted most graciously. The best wishes of a large circle of friends accompany the Gilchrist family to their new home.

Badeau Family Reunion.

The 12th annual reunion of the Badeau family was held at the Elk Creek grange hall Saturday, June 30. There were not as many present as in previous years but all seemed to enjoy themselves. A fine dinner was served, after which a business meeting and election of officers took place. A letter was read from Mr. and Mrs. Irving Hayner of St. Petersburg, Florida, and others sent their regrets for not being able to be present.

The family was represented by relatives from Sidney, Oneonta, Schenectady, Albany, Amsterdam, Worcester, Laurens, Westford, Elk Creek and Schenevus.

Personal.

Mrs. John H. Wild, Mrs. Tyler M. [illegible] Clara Hubbard and Charles Toombs, attended the funeral services of Mrs. Vebber, mother of Mrs. Cora Hoagland, at Cobleskill Tuesday afternoon. —Gertrude Platts of Gloversville has spent several days in town visiting her aunt, Mrs. Herbert Bernard. — Mrs. Harry Gordon and daughters of Albany are guests in town visiting Mrs. Effa Clark and Mrs. Tyler M. Chase. —G. W. Chase and family are visiting friends in Binghamton for a few days.

PORTLANDVILLE MENTION

Funeral of Mrs. William Brooks Held From Home Monday Afternoon.

Portlandville, July 3. — The funeral of Mrs. William Brooks, who died on June 30, was held from her late home, Rev. G. G. Summerson officiating. Services were held Monday at 1 p. m. with burial at Meredith in the family plot. She is survived by her husband, one brother and one sister, a niece and nephew, who were in attendance at the funeral.

Personal Mention.

Mrs. Melissa Green of Oneonta spent Sunday afternoon with Mrs. Mary Ferguson. — Mrs. W. L. Wellman, who has been ill for the past two months, is somewhat improved. Mrs. Lillian Staples, a trained nurse, of Oneonta, is caring for her. — Mrs. Jennie Manning of Oneonta is spending a few days with Miss Minnie Bishop, and calling on other friends here. — Laura Griffith and Evelyn Marshall returned to Schenectady on Sunday afternoon. Miss Laura will remain until Tuesday and Miss Evelyn will spend a longer time at her home there. — Mrs. Allen has as her guest a sister whose home is in New York.—The Misses Frances and Lena McLaury, Eva Scott and Anna Ferguson are spending some time in camp near the home of Mrs. Florence Scott Dumond, on Ferguson hill. — Miss Minnie Bishop, Mrs. Mary L. Townsend and guest, Mrs. Manning, Mr. Swift and M. Bishop will spend the Fourth of July as guests at the home of Mr. and Mrs. Walter Bond. — Rev. and Mrs. William Stutts of Brooklyn and Mrs. Lee Kinne were recent callers at W. L. Wellman's.—The choir of the Methodist Episcopal church assisted in the exercises at the Cooperstown Junction church on Sunday evening last. — A very pleasant gathering was held at the home of Mrs. Alice Chase and daughter, Mrs. John Chase, on Wednesday, by the Sewing circle of the Methodist Episcopal church. The meeting for next month will be held at the home of Mrs. A. H. Barney.

BURIAL AT MILFORD

Body of Mrs. Ephriam Woodcock to Be Interred Here.

Milford, July 3.—Word was received here Sunday of the death at the Ilion hospital of Mrs. Ephriam Woodcock. Mrs. Woodcock was a resident of Milford for several years and had many friends here who will regret to learn of her death. Mr. Woodcock died about six months ago. She is survived by one daughter, Mrs. Fred Gilbert of Herkimer. The funeral services will be held at Herkimer and the body brought here Thursday morning for burial in Milford cemetery.

Christian Endeavor Meeting.

The Christian Endeavor society of the Presbyterian church will hold a business meeting and social at the manse on Friday evening of this week. All members are urged to be present.

Gift to Hose Company.

The Milford Hose company have received from Miss Abigail Clinton, Cooperstown, a check for $15, in recognition of services rendered when the Clinton home was destroyed by fire. The gift is very much appreciated by the Milford firemen.

MIDDLEFIELD

Middlefield, July 3.— The Ladies' auxiliary of the M. E. church will hold an ice cream sale Friday evening, July 6th, at the church. Everybody invited.—Mr. and Mrs. William Pollette and children of Plainfield, N. J., are in town for two weeks at the home of Mrs. Irene Hyatt.—Miss Marion Hubbard is attending the summer school at the Oneonta Normal.—Mrs. Pickard of Westford has been spending some time at the home of her daughter, Mrs. Charles Mowers.

Luncheon at Hartwick.

Hartwick, July 3. — Mrs. H. W. Backus gave a luncheon on Saturday for eight guests. Spring flowers centered the tea table and tall wax tapers in silver holders provided light.

Miss Erva Rock, a student nurse at the Fox Memorial hospital, is spending her vacation at the home of her parents, Mr. and Mrs. John Rock, of Worcester.

REGRET RESIGNATION.

Paris, July 3. — Genuine regret has been expressed by all delegations to the reparation commission over the departure of Roland W. Boyden, as unofficial American observer with the commission.

The reparations commission's offices seemed deserted and idle in comparison with the busy hive in the Hotel Astoria last December.

The staff has been greatly curtailed and the commission, according to its members, is simply marking time.

ADRIFT SIX DAYS, SAVED

Halifax, N. S., July 3. — After being adrift without food or water in an open dory for six days and nights, rowing and sailing about 180 miles, John Olive, a Portuguese of the Gloucester fishing vessel, Edith C. Rose, was picked up Sunday off Tor bay, by a coastal steamer and landed here Tuesday.

When rescued, Olive was almost exhausted. The first thing he asked for was a cigarette.

PIGGLY WIGGLY SELLS STORES

Memphis, Tenn., July 3. — Sale of the St. Louis unit of Piggly Wiggly stores, announced Monday, completes Giggly Wiggly's liquidation program for the present with the company "now in a strong financial condition," according to a statement issued today by Clarence Saunders, president of the Piggly Wiggly Stores, Inc.

He added the corporation has approximately 500 stores left, located in approximately 50 cities.

The Original Food-Drink for All Ages. Quick Lunch at Home, Offices, Fountains. Rich Milk, Malted Grain Extract in Powder & Tablet forms. Nourishing—Refreshing. Ask for it. Avoid Imitations and Substitutes

The New PALACE

3 SHOWS DAILY - 2:30 7 - 9 — USUAL PRICES

LAST TIMES TODAY

BEBE DANIELS AS THE CHARMING DANCER WHO RISKED ALL TO WIN FAME, WILL WIN YOU

ALSO SHOWING "BABY PEGGY" COMEDY
LATEST NEWS SCENIC

SPEND THE 4TH AT THE PALACE

COOL AS A BREEZE FROM THE OCEAN

COMING TOMORROW, FRI. AND SAT.

A DRAMA OF THE THEATRE WORTH GOING TO THE THEATRE TO SEE

Also Showing
A Fine Program of Short Subjects—
COMEDY—
NEWS—
SCENIC—
Just a Real Good Show

COMING NEXT WEEK MON., TUES., WED.

ENGAGEMENT EXTRAORDINARY

Norma Talmadge

Within the Law

Her latest—a great American stage play by Bayard Veiller

WHAT THE WORLD IS DOING

AS SEEN BY POPULAR MECHANICS MAGAZINE

X-Raying Heart Action of School Children

Impressed by the fact that 50 to 70 per cent of school children are to some extent physically defective—a portion having curvature of the spine or other less obvious deformities, while fully two per cent suffer from disease of the heart—physicians of Minneapolis have introduced a new system of physical examination. Chief among the new devices for this purpose is an X-ray camera for taking pictures of a child's heart while he is engaged in pedaling a stationary bicycle.

By means of a metal framework the body of the child is made to support the picture-taking apparatus, so arranged that the box containing the X-ray tube hangs on his back, whereas the film holder is suspended in front of the heart region. The child is then directed to "ride" the bicycle as fast and hard as he can, and the picture of the heart is taken while he is in action. Changes in size and shape, which help to tell the story of health or disease, are thus easily recorded. The bicycle is also used to measure the child's capacity

physical work, and to determine the effect of exercise on pulse rate and blood pressure.

Monster Locomotive Pivots on Front Truck

"Double headers," "helpers" and "pushers"—the first named of which, in a railroader's language, means two locomotives at the front end of a train, and the last two designating the locomotives coupled on the rear end, to move trains up steep grades—probably will become only memories, if monster locomotives like the one illustrated are to be generally used.

When this big Mallet-type locomotive takes a curve in the track, it cannot make the turn as its smaller brothers do, as it is 105 feet long—one of the largest ever built. Its driers swing on pivots independently of the wheels. It has 12 driving wheels, weighs 520,000 pounds—425 tons—and carries 12,000 gallons of water and 4,000 gallons of oil. Its use has largely been confined to freight hauling on a western road, and it easily handles a hundred cars through the Rocky Mountains.

A Gauge for Clipping Hedges

A little time spent in making the hedge-clipping gauge shown in the drawing will go far to improve the appearance of hedge fences by making it possible to clip the hedge uniformly.

The perpendicular member of the gauge is made from a piece of 2 by 4-in. material, but the horizontal parts may be of lighter stuff, the dimensions to which such a gauge is made depending upon individual requirements. In use, the trimming is begun at one end of the hedge, the gauge being held in an upright position by standing upon the bottom member. Clip as much of the hedge as projects above the top of the gauge, moving it along as the work proceeds.

• • •

Keeping Out the Rain

The drawing shows a good method of keeping rain out of the open window of a sleeping room, where it is essential to have fresh air at all times, even during rainy weather. A wooden box is made to fit between the window jambs and rest on the sill. It is held in place by screws on the sides, and also by the weight of the window on top. The opening is made on the underside of the box, so that rain cannot enter.

Touring $1065
Roadster $1065
Coupe $1475
Sedan $1495

JEWETT SIX
PAIGE BUILT

Special Touring $1220
Special Coupe $1625
Special Sedan $1695
Prices at Detroit. Tax Extra

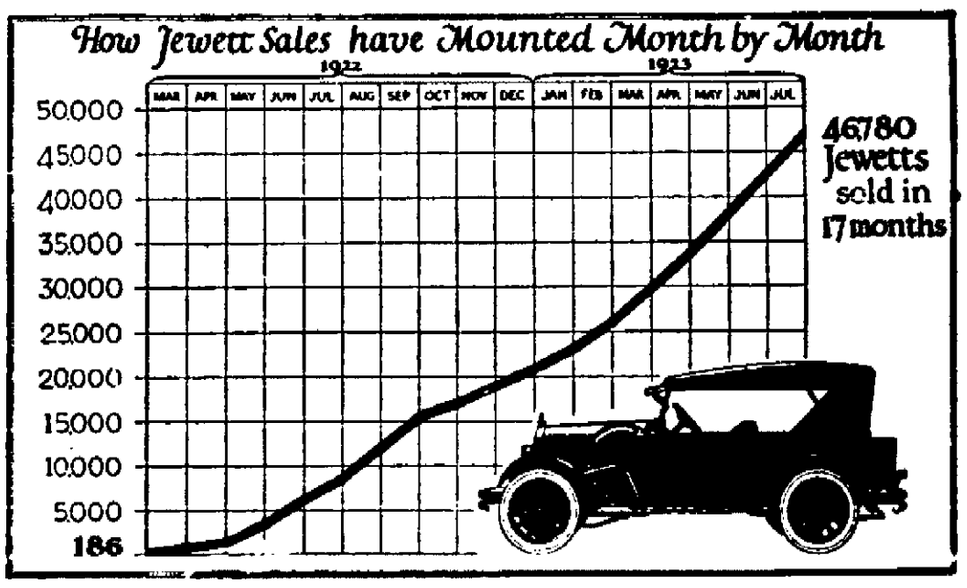

Why Jewett Six Succeeds Like This

Look at Jewett's sales success; the chart tells the story. What made it possible?

No sales genius could have put this over. Nothing but startling quality, and performance at the price, could have done it. There are plenty of average satisfactory quality cars around Jewett's price, yet look at Jewett's first 17 months! Why? Why? Surely it is wise to learn of Jewett's qualities before you buy any car.

First, Jewett offers a powerful, sturdy Six at the cost of a Four. Jewett is the only car in the thousand dollar class built by a maker of highest quality cars at $2000 and upwards. The Paige-built Jewett Six is a Paige-designed product through and through. Paige-built motor, Paige-type clutch and transmission, Paige-Timken axles, Paige ball-bearing steering spindles, Paige high-pressure oiling system.

Paige performance—the ability to pass most any car on any hill—the pick-up of 5 to 25 miles an hour in 7 seconds in high gear—the flexibility to go 2 to 60 miles an hour in high gear—are characteristics of the Jewett which have won it friends everywhere. And Jewett, like the Paige, is easy riding in spite of its moderate size. It rides easily because its springs are 80 per cent of its wheelbase, because it is a stoutly constructed car—200 pounds heavier—and will not bounce around.

Jewett handles as no car ever handled before, because it has but 11½ lbs. weight for every horsepower. You do not realize how powerful Jewett is compared with average cars until you raise the hood. Jewett's fifty horsepower motor fills the hood. You cannot imagine an emergency which such a car would not out-maneuver.

A ten-minute ride in a Jewett, with your own hands on the wheel, will tell you more than all the engineering facts or sales records in the world. You're welcome to drive the Jewett whenever you want—as far as you want—to prove to yourself the Jewett Six is not only the dominating car in the thousand-dollar class, but so fine a car that few need to pay more.

C. H. BENNETT

PHONE 33-J OTEGO, N. Y.

The Oneonta Star

Entered as second class matter.

BUSINESS OFFICE, 16 DIGHAM STREET
Oneonta, N. Y.

MEMBER OF THE ASSOCIATED PRESS

The Associated Press is exclusively entitled to the use for republication of all news dispatches credited to it or not otherwise credited to this paper and also the local news published therein.

OTSEGO PUBLISHING COMPANY
Proprietor.
HARRY W. LEE, President.
G. W. FAIRCHILD, Vice President.
F. M. JACKSON, Sec. and Treas.
HARRY W. LEE, Editor

Subscription Rates: By Carriers—$6 per year; $3 cents per month; 15 cents per week; single copies 3 cents. By mail—$3 per year; 30 cents per month; 15 cents per week.

MOST MEMORABLE OF DAYS

The one day of all in the year which from a standpoint of national history is most memorable is that which all over the United States was for the one hundred forty-seventh time ushered in this morning with discharge of fireworks and ringing of bell and firing of cannon and the flinging to the breeze of the flag of our country. There are other holidays which have their personal, historic and religious significance; but among them all—and there are no less than 51 days which are acknowledged in the country as holidays though not all of them in any one state—there is none which from the standpoint of sheer patriotism stands for so much or is destined as a holiday so long to endure.

It is to be noted, in the beginning, that it is for celebration of the greatest of American events—the nation's birthday. It is the anniversary of a date toward which the entire history of our people, struggling in a trackless wilderness toward a light more perfect, and for a freedom of thought, speech and act of which at first they had but vaguely dreamed, moved forward inevitably. It is a date from which we reckon, taking heed of the time when the country, shaking off the shackles of a nation overseas, proclaimed its independence. It is the day on which there was approved and sent abroad a document terse in expression, remarkable in literary quality, clear in thought, patriotic in sentiment and withal filled with the highest sentiments of truth, justice and piety. Forward or backward, however we look, it is the point of vantage.

That all men are created free and equal, that they are endowed with life, liberty and the pursuit of happiness as inalienable rights, that governments derive their proper powers from the consent of the governed—these are the fundamental facts whereon is based the whole of the declaration. Moreover, they are the facts which have influenced the conduct of the nation in consideration of every important issue. It was the spirit of the declaration which in the end was instrumental in the abolition of slavery, at one time legal in every section of the union, though in 1861 confined to the south. It was this same spirit which impelled toward the war with Spain, it had its influence also when the country was called upon to participate in the World war. It was the sentiment of the declaration which eventually made every country of North and South America practically free, it was this same sentiment which has worked for better things in the conduct of social, civic and industrial and community life. Along all these and other lines, including that of religious liberty, the principles of the declaration have wrought.

It is no wonder then that the Fourth of July is universally observed. It may not in other nations be borne directly in mind, but practically all of them have some day of declaration of independence, and the sentiments of all the declarations hark back inevitably to our own. Years have passed since the old bell of Independence hall in Philadelphia rang out its message of freedom for the country and eventually for the world; the bell itself is broken, it sounds a note of disonance, but as a symbol of national accomplishment it remains a thing wherewith in days of trial to stir the heart and waken the conscience of the world. So, too, the declaration, the adoption of which is the vital thing it heralded, abides with us each recurring Fourth of July, and is read in city and village and smallest of communities, setting forth anew as at first it did long ago in Philadelphia, the enduring sentiments embodied in perhaps the most memorable of man-made documents.

Marshall Hospital News.

Mrs. Edwin C. Miller of Morris, who recently underwent a serious operatoin, has recovered sufficiently to be able to return to her home.

Pauline Eldredge of Bummit has made a fine recovery after an operation for ruptured and gangrenous appendix and has returned to her home.

Mrs. Walter Olmsted of Laconia, who was operated on for appendicitis Monday, is in a satisfactory condition.

THE GUIDE POST—BY HENRY VAN DYKE

HERESY TRIALS

Foolish and ignorant questionings refuse, knowing that they gender strife.—II Tim. 2:23.

I hate heresy trials.

Most of them originate in envy, malice and uncharitableness.

Some of them beget new heresies.

None of them lend any new strength to the truth or give any new impulse to the practice of religion.

So far as I know, there is no trial for heresy recorded in the New Testament.

But there were trials for dishonesty and un-Christian conduct and bad behavior.

There are the real heresies.

Even the apostles differed in their opinions and in the ways of stating them.

St. Paul might have called St. [illegible] heretical.

[illegible] for never out — because they [illegible] and followed Christ.

(Copyright, 1923, by The Republic Publishing Company.)

CONCERNING OTSEGO COUNTY

State College of Agriculture Published Interesting Booklet on Agricultural Resources.

One of several circulars lately issued by the State College of Agriculture at Ithaca is entitled: "Otsego County, an Account of Its Agriculture and Its Farm Bureau." It was written by Floyd S. Barlow, who from its organization to a recent date was manager of the Farm bureau, and is perhaps more thoroughly conversant than any other single individual with the history of the movement for agricultural betterment in the county.

Otsego, the foreword to the booklet states, was the twenty-first county in the state to organize a farm bureau and the second to organize a home bureau. For five years the county held the lead in total farm bureau membership in the state, and for three years in home bureau membership. Under the direction of a strong executive committee and with efficient county agents, it has been one of the foremost farm and home bureau counties in the state. Not only has the bureau helped to awaken the county to new ideals and new appreciation of its own resources, but it has to a considerable extent influenced through its leadership the ideals and programs of many other counties of New York. In short, Otsego has made big strides toward its ideal of being "the best county in the state."

The text of the volume has accompanying it two maps, one of them showing its relative position in the state and the other indicating the location of all the improved highways in the county. There are also two illustrations, one showing a typical country community within its boundaries and the other representing a poultry culling demonstration.

In connection with the population of the county it state that of the total number of residents in 1920, which was 46,200, all but 2,329 were American-born, an unusual number even in a section originally peopled in large part by those of colonial stock. The topography of the county consists of broad ridges and long wide valleys. As a matter of interest it may be noted that the elevation of the city of Oneonta above sea level is 1,073 feet, of Otsego lake, 1,194 feet and of Canadarago lake 1,276 feet. There are in the county 4,779 farms, with an area of 120.2 acres, of which 2,557 are above the average in size. In percentage of improved land the county ranks eighth in the state, and the average farm value is $7,620.

Milk production, the leading farm enterprise of the county, brings in a large part of the farm income of the county. In 1920 there were 75,351 cows in the county and over 25 millions of gallons of milk was produced.

No one breed of cattle appears to be paramount in the city. Though there are many Holsteins among the herds devoted solely to milk production, there are also many herds of Jersey and Guernseys, and they rank among the best in the country. Each of these breeds has an active association, as also have the sheep breeders and the poultrymen—Otsego being the seventh county in rank in the state in egg production—the beekeepers' and several others.

Much of the book is given to the work of the Farm and Home bureaus and unquestionably their work along with that of the Junior projects, has done much to keep Otsego in the proud position which it now holds. No brief summary can give a clear idea of the booklet, by the publication of which the county is signally honored, but copies of it can be had by merely dropping a line to the State College of Agriculture at Ithaca.

Y. M. C. A. BOYS' DEPARTMENT

Groups, Divided According to Age, to Begin Summer Program.

The membership of the Boys' department of the Y. M. C. A. has been divided into two groups according to age, the younger boys in class B, and older ones in class A which has been subdivided into three groups, because of the large number of members. Each group will contain about twelve men, that a more intimate contact may be formed between the boys and their leader.

To add interest to the work of the summer a system is being developed so that each group will compete with all the others to see which is the best class. The heaviest scoring will be for attendance at all of the activities, with points for superiority in several athletic events.

The program which has been arranged will include baseball, fishing, overnight trips, swimming, radio and its workings, and hikes for the study of birds, flowers, and stars. From time to time meetings will be held which members of all the groups will attend.

A meeting of group A2 was held Tuesday evening at 7 p. m., of A3 at 7:30 p. m., at the building to elect officers, and organization meetings of group B at 7 p. m., and group A1 at 7:30 p. m. on Thursday evening.

[illegible] an all-day outing and fishing trip.

The grouping:

Group A1: Dick Havourd, Francis Olin, William Shaw, James Ouimette, Eaton Goldthwaite, Clifford Winans, Leland Winans, Dan Franklin, Harold Blanchard, Harold Jacobus, Kenneth Butts, and George Scatchard.

Group A2: Florian Shannon, Edgar Beckes, Stuart Crandall, Theodore Hunt, Mathew Haskins, Floyd Quackenbush, Isaac Quackenbush, Kenneth McKenzie, Kenneth Hamilton, Arthur Cronkhite and Ralph Lauer.

Group A3: Harold Keen, Bruce Shear, Clyde Lewis, Wesley Hoffman, Sanford Haines, Lawrence Townsend, Harry Sloat, Clifford Mulkins, Clyde King, Harland Brownell, Frank Puccio, and Anthony Denegris.

Group B: Wirt Lewis, Henry Becker, David Denegris, Delmar Markle, Russell Rose, Frederick Tinker, Ward Wells, Harper Hankinson, Gerald Bouton, and Gordon Stubbs.

Purchases Barre Granite Monument.

Hon. George H. Smith of Monticello, county judge of Sullivan county, has purchased of Dauley & Wright, our local monumental dealers, a beautiful Barre Granite monument which will be erected this fall on the Smith family burial plot at Woodbourne. Consideration $2,000.

For Sale—McCray cooler, No. 411, used one year. Size, 7 feet 3½ inches by 2 feet 3½ inches, 4 feet 4 inches high. Ice capacity 200 pounds. One double compartment designed for small stock of meats. Price right for quick sale. R. H. Kellam. Phone 900-J. advt 1w

BIRTHDAY GREETINGS!

TWENTY AND THIRTY YEARS AGO

Days of Old Recalled by Items Clipped from The Star Files.

July 4, 1903.

Barton Elliott has been appointed traffic manager for the O. C. & R. R. railway.

Miss Blanche S. VanAuken, who has been teaching at Brookline, Mass., has been engaged as manual training instructor at the Normal school. Manual training is a new department made possible by a larger salary appropriation.

Autumn lodge has elected the following officers: President, Mrs. Lillie Lake; vice president, Mrs. Carrie Stone; past president, Mrs. Clarissa Turner; collector, Mrs. Imogene Bates; treasurer, Mrs. Altheda [illegible]

Oneonta will have a rousing jollification today with a big parade, a speech by Hon. James K. O'Connor, city judge of Utica, hose races, a fusileer parade and a mammoth display of fireworks on Clinton street at the head of Cherry.

July 4, 1883.

Chestnut street merchants spent the quiet of the afternoon hours in a friendly game of quoits.

Miss Bertha M. Alger will take charge of the Sunday music at the Free Baptist church.

William Bronk, O. H. Marshall, Dr. A. D. Gelman and George E. Moore will attend the races at Richfield Springs today.

James Reynolds was murdered by Andrew G. Reynolds, familiarly known as "Doc," at the William Archer farm near East Meredith on the night of July 2.

A LEADERSHIP CHANGE

Elmer Yelton Succeeds Dr. Clark As Head of Sunday School Work.

A new era in the field of organized Sunday school work in New York state was signalized yesterday by the assumption of the office of State General Secretary by Elmer Yelton of New York city, a leader in the foreign work of the International Y. M. C. A., and former secretary in China.

The new administration includes, also, George A. Goodridge of New York, formerly in publicity bureau of International "Y," who assumes the position of publicity and General promotion secretary.

Dr. Joseph Clark of Albany retires as executive, after 30 years as leader in Sunday school work in Colorado, Ohio and New York.

Can You Beat This?

Seven rooms and bath. All modern improvements. Lot 50 feet by 165 feet. Double garage, henhouse and fruit, central location. Price $4,500. Cash $200, monthly payment $25. Mrs. C. H. Peaslee, 9 Pine street, phone 247-J. advt 3t.

HOW MUCH COMFORT DO YOU NEED?

Check off this list and see if we have missed anything?
Absolute cleanliness
Perfected ventilation
Prompt and careful laundry service
Hot water when you want it
Plenty of Turkish and face towels
Beds with hot springs and fine hair mattresses
Prompt telephone service from rooms
Comfortable chairs that rest your body

When in New York, look in at Hotel Bristol with its comfortable lobby and lounge, excellent dining room, and pleasant surroundings; that's the kind of comfort you will find there. Single rooms with bath are $3 or $4; double rooms are $5, $6 or $7. The $1 table d'hote luncheon is famous, and the $1 dinner in the evening is a masterpiece. A la carte service if you wish.

HOTEL BRISTOL
F. Eugene Vosburg, Jr., Manager
129-135 West 48th Street
New York City
Oneonta Representative
C. B. Gordon,
240 Main Street.

PROJECT WORKERS RETURN

Eight Otsego Boys and Girls at Cornell Field Days.

Eight tired but happy project workers returned to Otsego county from the Cornell Field days last Friday evening and all pronounced the trip one they would not have missed for anything. From the big weiner roast on the evening of the first day when everyone at the Field days ate more than ever before to the pig judging demonstration on the morning of the last day the program was interesting and instructive. Demonstrations in agricultural practices were given in gardening, rope splicing, potato culture, poultry raising and pig, sheep and dairy cattle judging. Talks were given by President Livingston Farrand of Cornell university, Dean A. R. Mann of the State College of Agriculture, and former Dean H. Bailey. The boys and girls heard a concert on [illegible] ed to the chimes in the library tower.

There were 633 boys and girls present from all over the state. The majority of these were prize winners from their counties.

CATTLE EXPERT IN OTSEGO

Professor Crandall to Assist in Junior Cattle Judging Demonstrations.

Professor Crandall of the State College of Agriculture will be in Otsego county July 8th to 10th to assist the county club agent in agricultural projects in carrying on instruction in cattle judging for calf club members. Meetings are now being held throughout the county where demonstrations will be given and then the boys and girls will be given practice in judging. The aim of these meetings is to give Otsego county future cattle breeders who will have the correct type in mind at all times and will aim at the cow which will produce most economically.

SORE MUSCLES
from outdoor sports are relieved by massaging with
VICKS VAPORUB
Over 17 Million Jars Used Yearly

Here!

If you've been looking for better tire prices here they are. Our sale of Oldfield Tires gives you quality at lower cost than you've ever been able to buy.

Carload lot purchases and our policy of taking smaller profits and doing a bigger volume of business makes these prices possible.

We were sure car-owners would realize this unusual opportunity. And we were right. We are selling more Oldfields than ever before.

LOOK OVER THESE PRICES

30x3½	Cord ...	$ 9.95	32x4½	Cord ...	$26.95
32x3½	Cord ...	$14.95	33x4½	Cord ...	$26.95
31x4	Cord ...	$17.95	34x4½	Cord ...	$28.95
32x4	Cord ...	$18.95	35x4½	Cord ...	$28.95
33x4	Cord ...	$19.95	33x5	Cord ...	$30.95
34x4	Cord ...	$20.95	35x5	Cord ...	$31.95

TIRES

SPECIAL 900
30x3 ..... $ 6.20
SPECIAL 900
30x3½ ..... $ 7.10
FIRESTONE CORD
Seconds
32x4 ..... $17.00
33x4½ $20.00

Firestone and Oldfield Tires are made and Guaranteed by America's largest tire manufacturer.

Oneonta Sales Company
R. J. WARREN
MARKET STREET ONEONTA, N. Y.

LITTLE LAKE HOTEL

Warren, N. Y., three miles from Richfield Springs. A first class hotel on the state road. Evening parties and banquets for parties up to 200. Phone for reservations and rates.

DANCING
SPECIAL SUNDAY DINNERS $1.00

Fish, Chicken, Frogs Legs, Lobster. Camps—Board by Day or Week. Hot and Cold Water; Auto Livery to meet trains at Richfield Springs. Modern Garage, with competent mechanics.

ELLERY O'BRIEN, Prop. and Owner
Phone Richfield Springs, 135-F2.

COOK & COOK
P. S. C. Chiropractors
11½ Academy Street Phone 171-W
Office Hours: 10-12 a. m.; 1-5 p. m.
Evenings by appointment
Lady assistant

FIRST DATE OF THE FREE DAILY DANCE at SHERMAN LAKE
Today 10:30

BE WITH THE CROWD — Cooperstown — BE WITH THE CROWD

JULY 4th

OTSEGO LAKE, WHERE NATURE SMILES

SPECIAL! NO EXTRA CHARGE, LADIES FREE, GENTLEMEN $1

DANCING

Big Mardi Gras Special This Date, Free Balloons, Confetti, Hats, Horns; Everything to Give You the Best Time Ever at

SMALLEY'S LAKE FRONT PAVILION
MELODY BOYS SIX PIECE ORCHESTRA OF ELMIRA
Dancing Every Tuesday and Friday, All Holidays, All Season, Same Music

Spend the Fourth Where You Have Everything
ROW BOATING, MOTOR BOATING, CANOEING, BATHING, PICNICKING, FISHING

STEAMBOAT TIME 9:30 A. M., 2, AND 4:30 P. M.

The OTSEGO LAKE TRANSIT COMPANY will do everything to make your visit a success. Check your parcels at our office Free. Good parking facilities for cars.

NOTICE: Melody Boys Orchestra of Elmira Will Play At Smalley's Pavilion Tuesday and Friday. Hickory Grove Pavilion Thur. and Sat. All Season.

Better Homes

Today We Offer For Sale Sixteen Building Lots

On East street and Union street, the few remaining near-by lots in Oneonta. This property adjoins Wilber park and close to Normal school. Special prices and terms for buyers who will build this summer. See map at 8 Broad street.

One cottage already started; will build on others unless sold. We have one cottage, Elm street, nearly finished; another will complete last of July. Ask prices.

T. F. HORAN,
Owner and Builder
H. M. BARD & SON,
Selling Agents
8 Broad Street

DANCING

GOODYEAR LAKE PAVILION

Every Tuesday and Friday Evenings

Rain or Shine

Music by SYNCOPATORS

PAINTS VARNISHES BRUSHES

RABBITT'S
UPSTAIRS WALL PAPER AND PAINT SHOP
176 Main Street

Battery Service

Repairs, replacements, recharging all makes of batteries

WORK GUARANTEED

FRANKLIN SERVICE GARAGE

421 Main Street Phone 845

DRINK OTSEGO COFFEE

Kinnier & Crandall
EXPERIENCED AUTOMOBILE PAINTING
All Work Guaranteed
Walker Ave. Phone 339-J3 Oneonta

I. J. Bookhout
FUNERAL DIRECTOR
—LADY ASSISTANT—
Night Calls, 339-W and 339-W.
Day Phone 339-J Office 18 Main Street

Clyde D. Utter
ELECTRICAL WORK
DONE RIGHT and REASONABLE
Phone 339-W Oneonta, N. Y.

Temperatures Yesterday.

8 a. m.	70
2 p. m.	80
8 p. m.	66
Maximum 83	Minimum 61

LOCAL MENTION

—No Star will be issued on Thursday morning.

—Country club members are reminded of the dinner dance to be held this evening, commencing at 8:30 o'clock.

—At the meeting of the pension board held at the office of Dr. O. C. Turber yesterday afternoon a candidate from Davenport and another from Norwich were examined.

—William Ellis, secretary of the Utica Rotary club, will address Oneonta Rotary at the Thursday luncheon, speaking of his impressions at the International convention at St. Louis.

—Up to last evening 225 dog licenses had been issued at the city clerk's office. Owners of pets are warned that the licenses are overdue and that delay in securing them may prove disastrous to their pets.

—The Oneonta Coal and Supply company has finished installation of a set of Fairbanks ten ton scales at the Liberty street coal yard. As soon as Carbon street is paved similar scales will be installed at the Carbon street yard.

—There will be no deliveries from the Oneonta post office today either by city or rural carriers. The stamp and general delivery windows will be open from 7:30 to 10 o'clock in the morning. Mails will be dispatched on all trains as usual.

—The first open-air concert of the season will be given this evening by Company G band in front of the armory, corner of Fairview and Academy streets. It is expected that from this time an open-air concert will be held every week, at a place later to be announced.

—Arrangements with the Associated Press have been made whereby The Star will receive round by round bulletins during the progress of the Dempsey-Gibbons fight at Shelby, Montana, today. The bulletins will be read from a window of this office and then posted in the window. The results of the preliminary contests will also be given. The main bout will begin at 3 p. m., Rocky Mountain time, which will be 5 p. m., our time.

Meetings Today.

Regular meeting Royal Rebekah lodge, No. 161, I. O. O. F., this evening at 7:30 o'clock, in I. O. O. F. temple.

Regular meeting of Boilermakers and Helpers postponed until further notice.

Regular meeting of the L. O. O. M. tonight at 8 o'clock.

Troops Two and Four of Boy Scouts will meet Thursday evening at 7 o'clock at Scout headquarters. Camp prospects and tests.

A regular meeting of Autumn lodge will be held at 7:30 o'clock this evening in K. of P. hall.

Meetings Thursday.

An important special business meeting of St. James' guild will be held at the rectory Thursday afternoon at 3 o'clock.

Regular meeting of Oneonta circle, No. 248, P. H. C., in I. O. O. F. hall Thursday evening, at 8 o'clock.

The L. C. B. A. will hold a regular meeting in K. of P. hall Thursday evening at 8 o'clock.

Seeing a Hole in a Ladder.

If we all knew how, by laying away 35 cents daily and placing with me monthly, that I unselfishly roll it, at six per cent compound interest and hand back $2,000.00, there wouldn't be so much whinning and cussing, as I've safely done it up to several million dollars and am now doing it to the tune of over five million more. I'm now starting hundreds of new little fellers to do it and thus be somebody instead of nobody, and if you won't catch on, take your medicine, but stop kicking about not having a fair chance. It's no gain to me, so do as you darn please. My latch string is always out, but I pay no one to hunt you up. Nuff Sed. I'm the safe and sane Oneonta Building and loan association. advt 1t.

In reply to inquiries we wish to announce that the price of our milk and cream was not advanced July 1st. We are still delivering milk at 10 cents per quart. Coffee cream at 14 cents and extra heavy at 20 cents per half pint.

Our milk is produced and delivered to us direct from the very best dairies just outside the city.

If you want milk that is good and wholesome and the health of your family safeguarded, use our bottled pasteurized milk. We can supply you with fresh milk from tuberculin tested cows if you desire. At your service always. Oneonta Dairy Company. advt 3t.

Ford Owners.

If you would save 25 to 50 per cent on gas bill see Fisk, 206 Main street. Phone 453-J, for free demonstration. advt 4t eod.

Carload of horses for sale and exchange just received. Regular auction. All kinds of personal property. Friday, 1:30 p. m. H. W. Sheldon, 268½ Main street, Oneonta. advt 1t

You remember how accepting "something just as good" has always resulted in disappointment. Order Hygrade brand batteries by name and see that you get it. advt 6t.

Firecrackers arrive horses. No residential ice deliveries today. Wagons run tomorrow and not on Friday this week. Use ice card and coupons. advt 1t.

For sale—1922 Dodge roadster. Owner leaving town. Must sell. Inquire Lane Electric Shop. advt 6t m-w-f

Buy your cookies, cakes and crackers at Palmer's grocery. We have a large stock to select from. advt 2t.

For Sale—Computing cheese cutter and case; also hand power coffee mill. R. H. Kellam, phone 696-J. advt 1w

Garbage and ashes collected every week. Virgil Smith. Phone 355-W2. advt 3t

Broiled chicken. Elks' home advt 3t wk.

PONY FARM CROSSING

Will Probably Be Eliminated by State Department in 1924

NEW SIDE LINE FAVORED

Commissioner Greene of State Department in Full Accord With Report of John H. Huber, Engineer Grade Crossings — Mr. Huber Instructed to Proceed With Necessary Surveys —Matter Long Advocated by Oneonta Chamber of Commerce.

Indications are that before the close of 1924 the elimination of the Pony Farm grade crossing will be an accomplished fact and that with it will go also the crossing below the C. H. Bennett farm, formerly known as the Crandall crossing. The matter has at various times been brought to the attention of the State Highway department by the Oneonta Chamber of Commerce. Recently Hon. L. P. Butts, who has been a member of the special committee upon this subject for some time, called the attention of the chamber to the fact that the present year was an opportune time to again request the attention of Commissioner Greene to the dangerous character of this crossing and request action. It was urged that in view of the fact that the commissioner is disposed to limit the number of new contracts awarded in order not to disrupt the forces of existing contracts that this subject might receive his personal attention at this time.

Commissioner Greene, who is familiar with the crossing, has expressed himself as in full accord with the project and he has also secured from John H. Huber, engineer of grade crossings for the department, a report upon the proper manner in which to eliminate this crossing. In a recent letter to the committee of the chamber, Commissioner Greene states: "From my knowledge of the conditions, I agree entirely with Mr. Huber's conclusion — namely, that we should eliminate both of these grade crossings by a newly located sideline. In order to get this matter started and finished as early as possible I have requested Mr. Huber to proceed with the necessary surveys."

Following is the report made by Engineer Huber to Commissioner Greene which will be of general interest:

"With reference to letter to you of June 4th from the Pony Farm Crossing committee, Oneonta Chamber of Commerce, in regard to matter of making personal inspection of two alternate schemes to eliminate grade crossing of the Shady Side-Otsego County Highway, No. 317 with the Delaware and Hudson railroad—Otsego county, I wish to advise as follows:

"Made personal inspection of two schemes with officials of Chamber of Commerce, Division Engineer Smith and County Assistant Paine, September 1922.

"It is the unanimous opinion of everyone that the most economical and practical scheme to eliminate is to divert the traffic from the crossing by means of a new highway to be constructed on the north side of the railroad beginning on County Highway, No. 617 and returning to the present highway just east of the so-called Pony Farm crossing on County Highway, No. 317. (See map attached). This new highway would not only eliminate grade crossing on County Highway 317 (six tracks) but also grade crossing on County Highway, No. 675 (two tracks).

"New highway would be approximately 1.75 miles long and would involve the construction of a highway bridge of about 75 feet span, together with raising a present bridge and approaches to grade crossing at Middle Crossing (See map). Construction should be on long fills each side of soft rock knoll at vicinity of the middle crossing.

"Estimated cost at present prices—$160,000, of which the railroad would pay 50 per cent and state 50 per cent.

"Elimination important on account of the Pony Farm crossing being situated on the West End of the Oneonta freight yards. The great number of train movements across the highway not only increases the hazard of accidents but also greatly delays highway traffic.

"Traffic census taken August, 1922, for a 12 hour period, showed 1092 vehicles of all kinds.

"Middle crossing must be left open to accommodate people living along the present highway. Map shows about fourteen houses on present highway within the limits of the two crossings.

"Alternate scheme involves building of an overhead bridge with approaches at vicinity of the Pony Farm crossing at estimated cost of $125,000. This would only bring about the elimination of one grade crossing as against two on the side line scheme.

"There probably will be opposition on the part of the local people living along present highway to the side line scheme on account of closing the crossings. Nevertheless, the matter is of state-wide importance, being a dangerous condition on one of our important state routes, No. 7.

"On September 16, 1922, James McMartin, chief engineer of the D. & H. railroad, advised this commission of his desire to cooperate in the elimination of the two crossings by means of the side line scheme.

"It was decided last year to proceed in 1924 with the construction.

"It will be necessary for surveys, plans and estimates to be prepared so that petition may be made.

Respectfully submitted,
JOHN H. HUBER,
Engineer Grade Crossings."

House Bargains.

Six rooms, bath, lights, range, garage, $3,200, central location. Six rooms and bath, all improvements, garage, new, $3,800. Seven rooms, large lot, city water and toilet, $2,800. Several two-family houses. Also rooming houses in Normal section. A. C. Lewis, 213 Main street, real estate and insurance. Phone 288-W. advt 6t.

Houses wanted in all parts of the city. We don't list overpriced property. We want to give you all a square deal, so give us a chance and we will sell your property. Square Deal agency, A. R. Shipman. advt tf.

For sale—Seven-room house, West End, all improvements and garage, at a bargain. Alfred Sutch, real estate agency, 112 Main street, phone 341-J. advt 3t.

Todd's market will remain open until noon today. advt 1t.

LIMIT PARKING ON MAIN STREET

No Cars May Be Parked Opposite Between Chestnut Street and Ford Avenue From 10 in the Morning to 4 in the Afternoon.

At the regular meeting of the city council, held last evening, a resolution was adopted instructing the police department to take steps to prevent further parking of cars on the business part of Main street during the principal hours of the day. The resolution, which was unanimously adopted, is to the effect that no cars be parked on the above-named street on week days between the hours of 10 a. m. and 4 p. m. between Chestnut street and Ford avenue, and that no occupied cars be permitted to stand along this portion of Main street during the specified hours for a longer period than 30 minutes.

The resolution, it is understood, was recommended by the police authorities, which, owing to the increased number of cars, have to cope with a serious traffic condition. The new instructions will be effective during the months of July, August and September, which will cover the period during which traffic is most congested, and it is believed will help in solving a very important problem.

A communication was also read from the police board, asking that an additional sum be appropriated for patrolmen during the same period, it being practically impossible under present conditions properly to direct traffic at the more important street intersections. On motion the sum of $600 was transferred from the general to the police fund, the same to be used during the three months named for the employment of additional members of the force.

The matter of the band concert was taken up and Alderman Bolton stated that the first concert, which will be held tonight, will be in front of the armory. In the meantime it is expected that provisions will be made for wiring the pavilion and drives to Wilber park, and that the second concert will be held at that place. The park commission was requested by resolution to cause lights to be placed and to be paid for out of the special fund.

The matter of the entrance to the Winney restaurant on Broad street was also considered and also the formal notice to the proprietors was read, notifying them that the said entrance was upon city property.

The request of S. S. Kilkenny for permission to construct a porch, one story in height, in the rear of his building at 15 Broad street was read, and, having the approval of the chief of police, was granted.

The matter of the appointment of employes of the water commission, and their compensation, was by consent laid over until the next meeting, on July 17, when it is probable that there will be a larger attendance of members of the council.

The question of insurance was also discussed, and it was agreed that the sum carried by the city on the building of the Huntington Memorial library should be materially increased, the sum now standing at $8,000. The matter of this insurance, of the city compensation insurance, and of the insurance on the new fire truck was referred to the finance committee.

Play at Oneonta Grange Meeting.

At the regular meeting of the Oneonta grange held in Odd Fellows' hall on Monday there was a large attendance, and the interest manifest showed that grange matters are receiving increasing attention. Following the business meeting a fine program was given by members, including a vocal solo by Miss Doris Taylor, and a two-act comedy, "Uncle Peter's Proposal," and a vaudeville stunt by Darwin Niles. During the intermission ice cream was served to about 125 persons.

Those who took part in the play were the Misses Ferguson, Thompson, Tyler and Eldred, and all showed both study and a natural inclination for their parts, and gave very creditable performances. The stunt of Mr. Niles was an imitation of the music of an Hawaiian guitar with a hand saw, a rubber hammer and a violin bow.

For the benefit of those who have not already been notified, Mrs. Cardera Cursiter wishes to announce that in October of last year she took over the fire insurance business of the late Mrs. Marcia Multer. The company represented by Mrs. Cursiter is the Connecticut of Hartford, one of the oldest and most reliable companies doing business. Anyone desiring further information call at 15 Myrtle avenue, or telephone 672-W. advt 6t eod.

Notice.

Store will be closed all day Wednesday, July 4, but open in the evening from 7 to 9. Griffin's grocery, Church street. advt 2t

Firework of all kinds. Blank ammunition at Stevens' hardware. advt 2t

Fresh lobsters. Elks' home. advt 2t wk.

ELKS' HOME
PALM ROOM
CENTRAL NEW YORK'S MOST BEAUTIFUL RESTAURANT
BROILED ALIVE LOBSTERS
COLD BOILED LOBSTERS
FRESH LOBSTER SALAD
SOFT SHELL CRABS
BROILED SPRING CHICKENS
TABLE D'HOTE LUNCHEON
11:30 to 2 P. M. 50c
TABLE D'HOTE DINNER
6 to 8 P. M. 85c
A LA CARTE SERVICE
11:30 to 9 P. M.
Sunday Table D'Hote Dinner
12:30 to 7 P. M. 85c

FREE BALL GAME
at SHERMAN LAKE
Today 10:30

SUMMER SCHOOL NOTES

New Teachers Engaged at Normal School — Registration Now Over 700—Sessions Today as Usual.

Miss Brenda Hotaling of this city and Miss Esther Welford of Sherwick have been added to the teaching force of the Normal school for the summer session. They are giving courses in juvenile literature.

Miss Florence V. Every, a graduate of this year's class at the local High school, is also employed at the Normal, her position being assistant secretary.

Yesterday's enrollment of new students brought the total registration of the Normal summer school up to 772, this being about 250 short of last year's record attendance.

At the chapel exercises of the school yesterday the student body voted unanimously in favor of having no vacation on the Fourth. The state department gave them the option of closing on the Fourth and remaining open on the following Saturday or of remaining open on the national holiday.

About twenty-five men of the Normal summer school held a meeting yesterday afternoon for the purpose of discussing the formation of a ball team and the organization of a male quartet. No definite arrangements were made for carrying out either of the two purposes, but it was decided to hold another meeting at 2 p. m. today in the assembly room of the school at which time a larger turnout is expected.

PLAYGROUNDS OPEN.

Three School Playgrounds Will Be Open During the Summer Months.

With the opening of the Chestnut street school playground at 2 p. m. Thursday Oneonta will have three school playgrounds in use, each one being open for half a day and under adequate supervision for that time. The other two are located on the grounds of the Academy street school and the River street school.

Each playground is equipped with six steel swings, three board see-saws, a steel slide, and a sand box for the smaller children. A basketball court and a small baseball field at each school complete the equipment. A horizontal ladder has been added to the Chestnut street school grounds, however.

The playgrounds on Academy and River streets have been open for a little over a week, the one at the Academy street school being open from 9 a. m. to 12 m. daily and that at the River street school from 2 p. m. to 5 p. m. daily. The Chestnut street school field will be open from 2 p. m. to 5 p. m. daily except Saturday.

Each field will be efficiently supervised during the open periods. They will be open throughout the summer months and until the opening of school in the fall.

No Star Tomorrow.

In accordance with usual custom, and in order that employes of this office may enjoy the national holiday, there will be no paper issued tomorrow. The next issue of The Star will be printed Friday morning.

TELL THE WORLD WITH SIGNS
SIGNS
SHO' CARDS
JAMES C. FRANCIS
Phone 333-J So. Main St.
ONEONTA

Ford TOURING CAR

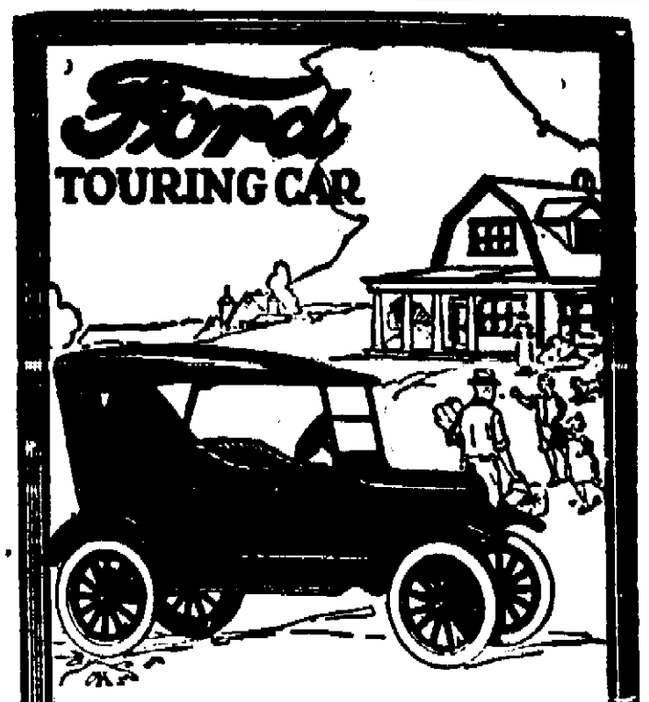

$393 WITH STARTER AND DEMOUNTABLES

f. o. b. Detroit

A Greater Touring Car Value

The present price of the Ford Touring Car is the lowest ever made.

And yet the car itself is a greater value. It is better looking with slanting windshield, a one-man top and improved seats. And there are many refinements in chassis construction.

The demand is so great that deliveries will soon be impossible. To protect yourself, order now. Make a small down payment, the balance on easy terms.

Ford prices have never been so low
Ford quality has never been so high

ONEONTA SALES CO.
R. J. WARREN
Market Street Oneonta, N. Y.

We Have it in Stock
Moore's Muresco
For Interior Decoration
Telephone 559 L. P. BUTTS Oneonta, N. Y.
Dealer in Building and Construction Supplies

ONEONTA DEPARTMENT STORE
EVERYTHING FOR EVERYBODY

Our Mail Order Service

Is constantly in demand by those of our customers who reside at some distance from the store.

Now when vacations are being planned at the camp, in the country or the mountains, an increasing number of our patrons will find it even a greater convenience to mail, telegraph or telephone their needs.

These orders will receive prompt and careful attention by experienced shoppers.

Telephone 942

Store Closed Today July 4TH

Vacation Days Mean New Clothes

PLAN NOW THE PRETTY SPORT CLOTHES

And Frilly Dresses that will make your vacation days pleasant. Gay Frocks for idle hours on the water, smart practical costumes for tennis, golf and riding. You can make a whole wardrobe for only a very small outlay if you use McCall Printed Patterns.

Our Piece Goods Department was never better prepared to supply the favorite fabrics at very reasonable prices.

"Traveling Baby Farm"

Mrs. Annia Siewers with 16 of the 19 children who were taken for a ride from Brooklyn, N. Y., to Schenectady, N. Y., in one taxicab, making the trip of more than 150 miles overnight. She said she intended to ...e the children, left in her care by parents, a home on a farm near Schenectady. Four of the older children ...e her own.

ONEONTANS MAKE LONG TRIP

Arrive in Biggar, Canada, After Touring 2,523 Miles in Touring Car.

A report from Biggar, Saskatchewan, Canada, tells of the arrival there in June, of three residents of this city, Mr. and Mrs. John B. Haskins and daughter, who had reached Biggar after a 2,523 mile journey from here.

In reaching Biggar, which is about 250 miles north of the border between Montana and Canada, Mr. Haskins had made an unusually long trip and one well off the beaten paths customarily followed by western tourists. This party was the first one through from Winnipeg to Biggar this season.

The journey was made in a Durant 1923 model touring car, and no serious mishaps delayed the party. They found good roads as far as Winnipeg, but from there on travel was not as simple. The ultimate destination of Mr. Haskins' trip is unknown.

Mr. Haskins, who lives at 13 Rose avenue, was employed last year on the Ulster and Delaware as a machinist.

Wanted—Reliable man for retail milk route. Oneonta Dairy company advt 3t.

Bull shell crabs. Elks' home. advt 2t wn

Prelnventory Sale OF WALL PAPER ALSO SPECIAL BARGAINS IN REMNANTS

Babbitt's

176 MAIN STREET

Phone 491-R Over Rote & Rote

THE HY-GRADE KLIPNOCKIE COFFEE

FREE BALL GAME at SHERMAN LAKE

Today 10:30

UNITED PRESBYTERIAN PASTOR

Rev. A. R. Skinner of Saskatoon, Canada, Called to Local Pulpit—Will Commence Duties in September.

Rev. A. R. Skinner, now pastor of a Presbyterian church at Saskatoon, Province of Saskatchewan, Canada, has been invited by the congregation of the United Presbyterian church in this city to become its pastor and in all probability will accept the call and begin his duties here in September. Mr. Skinner has been supplying at the church for the past two Sundays. He will preach again on Sunday next and will then leave for Canada to make arrangements for coming here in September. The United Presbyterian pulpit has been vacant since Rev. Frank Caughey left just a year ago.

Mr. Skinner secured his classical education at the University of Manitoba, from which institution he was graduated with the degree of B. A. His theological training was secured at the Knox college at Toronto and at the Manitoba Theologoical seminary. He is married and has three children. His wife is also a graduate of the University of Manitoba. Mr. Skinner was born in Scotland and spent the first 20 years of his life there. He is at present pastor of a large church at Saskatoon, a city of 20,000 inhabitants, and letters from citizens there speak very highly of his personality and qualifications.

Mr. Skinner is a man of pleasing appearance and engaging personality, and has made a very favorable impression upon the members of the congregation, as well as upon others ...ed last evening that he liked the city and its surroundings and the people whom he had met and was looking forward to making Oneonta his home.

The parsonage, now under construction on the lot on Dietz street next to the church, will undoubtedly be ready for Mr. Skinner's occupancy in September.

At Otsego Health Camp.

The Otsego county health camp opened Monday on the farm of Dr. F. L. Winsor between Laurens and Mt. Vision, with eight children. Miss Marie Goulette is in charge and five or six more children will arrive within a short time. While the camp is hardly organized as yet, all of the children seem to be having a wonderful time.

Undergoes Serious Operation.

Mrs. George D. LaMont of Stamford underwent a very serious operation at the Parshall hospital yesterday. Drs. Latcher and Getman were the operating surgeons and Dr. Bruce gave the anaesthetic. Her condition last evening was favorable.

Ira S. Sweet, practical bonesetter, at the Windsor, Oneonta, August 6; National hotel, Norwich, August 8. advt tf.

We have a few more dozen of Palm Olive soap that we will sell at 99c per dozen. Palmer's grocery. advt 2t.

IN CHILDREN'S COURT

Four Cases Come Before Judge U. G. Welch at Session Here Yesterday.

Four cases came before County Judge U. G. Welch in children's court held at the Municipal building in this city yesterday. A twelve year old boy residing about two miles out of the city who had been in court previously for attempting to break into a house came before the court with his mother. He was paroled for one year in the custody of his parents and under probation to Miss Bessie Trout, county agent for the Society for the Prevention of Cruelty to Children.

The fourteen year lad who broke into the Huesgen grocery store on East street Saturday night and stole $50 in cash and a carton of cigarettes, appeared in court with his mother. He was placed on probation in the custody of Miss Dorothy Blake, city parole officer, and was ordered to remain at home until September 4. He will come before the court again on that date.

A woman living about eight miles from the city came before the court with her three children, aged five, seven and nine years, and stated that her husband has deserted her and left her and the children in a destitute condition. The state roopers were directed to investigate the case and report to Judge Welch.

A girl who had been in court previously as a juvenile delinquent appeared again charged with breaking her parole. Upon her promise to do better in the future, Judge Welch decided to give her one more chance.

Davenport Couple Married Here.

William S. Butts and Blanch L. Agnans, both of Davenport, were united in marriage yesterday afternoon at 5 o'clock at the home of the officiating clergyman, Rev. John W. Flynn, of the First Methodist Episcopal church. They were attended by Mr. and Mrs. Walter Gildersleeve of Davenport Center. Mr. and Mrs. Butts will make their home in Davenport.

Spencers Safely at Southhampton.

In a personal letter recently received at this office from G. W. Spencer and family, news of their pleasant trip and safe arrival is found. Mr. Spencer took gentleman's first prize in the whist drive, a souvenier cigarette case, on their ship, the Carmania, on the voyage, of which fact he feels justly proud.

Public auction at Mrs. M. G. Smith's, Mt. Vision, on Thursday, July 5, at 10 a. m. Sale of household goods and also house and lot. C. W. Peaslee is the auctioneer. With the lot there is about five acres of land. advt 3t

Don't take the joy out of breakfast. You can always have the same keen enjoyment by drinking Klipnockie highgrade coffee. advt 6t.

Competent job printer wanted at The Herald Print shop. Inquire at office between 8 a. m. and 5 p. m. Advt. tf.

Fire-Works

Complete Line

All Kinds All Prices

INGERHAM'S CIGAR STORE

Personal

Miss Helen Graves of Albany is a guest over the Fourth of Mrs. Zara Phoenix, 149 East street.

Miss Leona Stevenson of this city left yesterday to visit her parents, Mr. and Mrs. Jacob Stevenson of Mineville.

W. S. Whipple and Mr. and Mrs. H. C. Getman are living at Brookside, Laurens, during the month of July.

Mrs. Nellie Saunders and son, Ford B. Saunders, of Hamilton, are spending a few days with Henry Saunders.

Mr. and Mrs. Harry Stuart and family of Waterbury, Conn., are visiting Mr. and Mrs. J. N. Whiteman, Oneonta.

Rev. J. C. Johnson of East Worcester was in Oneonta yesterday on business, returning home last evening.

Prin. and Mr. F. B. Graham arrived in Oneonta Sunday and will spend the summer at their home in this city.

Mr. and Mrs. Edgar Bartlett of Unadilla are spending a few days in the city with her sisters, Mrs. H. W. Lee and Mrs. F. O. Rollins.

Mrs. Otto B. Abel of this city returned Tuesday morning from a few days' trip to Lake George, Lake Champlain and Montreal.

Ella N. Bard has returned from Boston, where she was the guest of her sister, Mrs. H. W. Patton, who returned to this city with her.

Miss Elizabeth Vrooman of the State Farms and Markets department at Albany is spending a week at her home, 42 Grove street, this city.

Mrs. Frank Daniels and children and the former's father, J. B. Gilbert, of 90 West Broadway, left yesterday to spend the Fourth in camp at Goodyear lake.

Miss Clarence Meyer of Bloomfield, N. J., who for some time had been a guest of Mr. and Mrs. H. Gordon of 37 1-2 Maple street, returned home yesterday.

Allan D. Backus of East Orange, N. J., arrived last evening to spend the Fourth with his wife, who has been visiting for some time her parents, Mr. and Mrs. C. F. Shelland.

Mrs. Lillian Pride and two sisters, Miss Edith Wheeler and Miss Hilda, left Oneonta early Tuesday morning on a motor car trip to Niagara Falls; also to visit relatives in Medina.

Miss Gertrude M. Seaver of New York is a guest at the home of her grandmother, Mrs. Celia Seaver, 31 Maple street. At the end of the month she will be joined by her parents.

Mr. and Mrs. J. W. Whiteman and family attended the Hume-Schwille wedding at Delhi Saturday, June 30, and spent Sunday at the home of Mr. and Mrs. Ward Frayer at Bloomville.

Miss Florence Bisbee, teacher in the public schools of New York city, arrived in this city last evening. She will spend the summer at the home of her parents, Mr. and Mrs. A. Bisbee.

Mr. and Mrs. William Steinholl of Witchia, Kansas, who have been spending some time with Mrs. Cora Todd, 31 Brook street and Earl A. Edwards, have returned to their home in Kansas.

Mr. and Mrs. Carlton A. Ford, who for a few days had been visiting friends in Oneonta and vicinity, departed Tuesday morning after a much too short sojourn for their home in Hempstead, L. I.

Mrs. Gordon Bennett of this city left yesterday morning for Albany. On her return she was accompanied by her niece, Miss Grace Smith of Bridgeport, Conn., who will be her guest for the summer.

Mr. and Mrs. F. W. Lowerie left Tuesday morning by auto for their home in New York city after having spent the week-end at the home of the former's mother, Mrs. F. G. Lowerie, 97 Spruce street.

Mr. and Mrs. George F. Moulton and son, George, Jr., who for some time had been guests of their aunt, Mrs. C. E. Heald, 108 Chestnut street, departed Tuesday morning for their home in Boston, Mass.

Dr. and Mrs. Norman W. Getman and three children and Mr. and Mrs. Walter M. Goldsmith are occupying the H. C. Getman camp on Goodyear lake for two weeks, the gentlemen "commuting" to Oneonta each morning.

Mr. and Mrs. Ivor Collins and son, Ivor, Jr., who have been visiting at the home of Mrs. Collins' mother, Mrs. Katherine Blend, on upper West street, returned to their home in Kewanee, Ill., yesterday, the trip both coming and going was by auto.

Miss Ella M. Briggs and Lena O. Freeborn of the High school faculty will leave Thursday for an extended western trip, returning to the city in the latter part of August. After spending two weeks in St. Louis, they will proceed to Los Angeles where they will remain for the summer.

Edson J. Farley motored Monday to Gilbertsville and Mt. Upton for the purpose of visiting the Baptist churches there. Such visits are part of his duties as chairman of the missionary committee of the Franklin Baptist association. While in Gilbertsville Dr. Farley took dinner at Major's Inn as the guest of Henry Saunders of this city. Mrs. Reed Saunders, the sister-in-law of Mr. Saunders, and her son, Reed Saunders, who is assistant instructor of music at Colgate university, were also at the Major's Inn as Mr. Saunders guests.

House Painting.

House after house appears dilapidated because they are left unpainted to grow dingy and ultimately to decay. Avoid this by putting on Buffalo Quality paints at a very reasonable price. Saving guaranteed. J. W. VoderMark, 15 East street. advt 6t

For Sale.

House on Spruce street, adjoining Ideal Home plot and Wilber park. Every improvement, recently papered throughout, hardwood floors, etc. J. M. Bell. Telephone 643. Advt. 6t.

Parties interested in Walling boulevard lots would do well not to delay purchasing as there are but three unsold. Crperley & Morgan, owners. advt 3t

Quality merchandise and quality customers mark the quality store. You will find the most exacting people buying Juniata brand margarine in the best stores in town. advt 6t.

For sale—Early and late cabbage plants; also turnip plants. Todd's market. Phone 15. advt 2t.

Highest prices for junk. Epstein & Brown, 37 Ritter street. Phone 427-J advt 2t.

ACKNOWLEDGE MATTICE FUND

Captain Fox Extends Thanks of State Troopers and Mrs. Mattice to Contributors to Fund.

The Star has received the following letter from Captain D. E. Fox of Troop C, of the New York State Troopers, relative to the fund secured for the widow of the late Trooper Mattice, which will interest all contributors:

Editor, Star:

I wish to take this opportunity to extend to the Oneonta Daily Star, and the people of Oneonta and vicinity, who so graciously responded to the call for aid, for the widow of Corporal Mattice of Troop "C," who was fatally shot while attempting to apprehend a criminal at Morris, N. Y., April 28th, 1923, my sincere thanks on behalf of Mrs. Mattice, the widow.

It is indeed very gratifying to know that we are living in a community of people, who not only appreciate sorrow for those who lose their loved ones, but for adherence to duty, as in this particular case, and for this Mrs. Mattice is very thankful, and also very proud of the fact that her husband met the end so heroically.

The ready response to meet the condition, in which the loved ones were left, on the part of the Oneonta Daily Star, was certainly very worthy of recognition, and very much appreciated, not only by Mrs. Mattice, but Troop "C," and for this our thanks are 1,000 fold.

Assuring you of our cooperation and services at all times, I wish to remain,

Very truly yours,
DANIEL E. FOX,
Captain Troop "C."

Sidney, July 2, 1923.

Recreation Attendance Increases.

At the meeting of the Recreation Training school held last evening in the High school gymnasium there was an even larger attendance than at the first meeting on Monday evening, all of those who were present then returning with some new members.

A new program of games is taken up each evening, and at the session on Friday those who have been receiving the training will demonstrate the benefits of the course to their friends. The public will be invited to attend this final meeting.

There will be no gathering this evening, the Fourth, but they will be held on Thursday and Friday.

Births.

Born, July 1, to Mr. and Mrs. Milton J. Walsh of 103 Spruce street, a son, Robert J. Walsh.

Born, July 2, to Mr. and Mrs. David Hollister of West Oneonta, a son.

The Reynolds Hotel lunch opened for business at 57 Broad street, Monday, June 25, and solicits the public patronage. L. E. Reynolds, prop. advt 6t.

NOTICE TO CREDITORS

Pursuant to an order of Sheldon H. Close, surrogate of the county of Otsego, notice is hereby given, according to law, to all persons having claims against the estate of Ulert Parish, deceased, late of the city of Oneonta, in said county, that they are required to exhibit the same, with vouchers thereof, to Minnie Parish Donaldson, Administratrix of the said deceased, at the law offices of George L. Gibbs, in the city of Oneonta, in said county, on or before the 27th day of August, next. Dated, February 20, 1923.

Minnie Parish Donaldson, Administratrix.
George L. Gibbs, Attorney for Administratrix, Oneonta, N. Y.

Sherman Lake

TODAY

Vaudeville Show

Matinee and Night

Dance After Show at Night

Ball Game at 10:30 a. m.

"What A Charming Home!"

Folks may say this about your house, if you keep it well painted. You not only add to its beauty, but more important, protect the surface from rot and decay.

Lucas Tinted Gloss Paint

will "save the surface" and beautify at the same time. It is real economy to use it, because of its long life and great durability.

Give us the opportunity of estimating the amount needed.

GEORGE REYNOLDS & SON

PAINTS and WALL PAPER Cor. Main & Chestnut

TRY OUR NEW 8 HOUR SERVICE

We recharge, repair and give free service on all make of batteries

ON BATTERY CHARGING

We recharge your battery perfectly in 6 to 8 hours with our new constant potential charging system. Removes the sulphate, gives a better, longer-lived charge. Recommended by all the leading battery manufacturers. Your satisfaction guaranteed.

55 S. Main St. K. 8 Hour Battery Service Phone 777-M

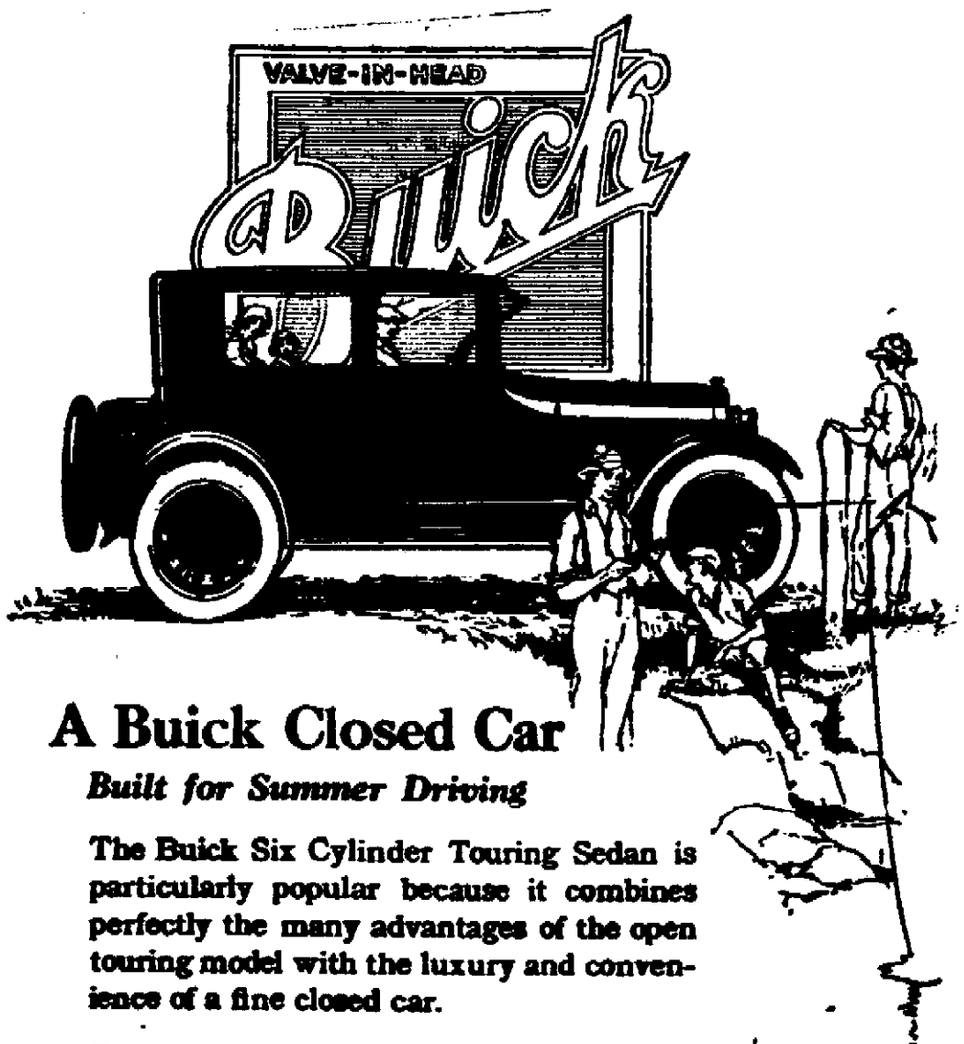

A Buick Closed Car

Built for Summer Driving

The Buick Six Cylinder Touring Sedan is particularly popular because it combines perfectly the many advantages of the open touring model with the luxury and convenience of a fine closed car.

The wide windows provide touring car airiness; yet in case of a summer shower or dust storm, a turn of the hand instantly protects the occupants without obstructing their vision.

Buick traditional performance, power, dependability and riding comfort are worthily typified in this Touring Sedan.

Oneonta Buick Co.

DISTRIBUTOR FOR OTSEGO AND DELAWARE COUNTIES

244 Main St., Oneonta, N. Y.

WHEN BETTER AUTOMOBILES ARE BUILT, BUICK WILL BUILD THEM

Modern Surgery in the Paris Zoo

This lion in the Paris zoo is suffering from rheumatism due to the mists from the Seine and his confinement. Here two surgeons and two helpers are treating him. Evidently they are preparing to extract an infected tooth.

[illegible] Of The Bone

Easter Scheme by Which Painter Shut Out Undesirable Visitor From His Studio.

A laughable story is ascribed to the artist and wit, Mr. Oliver Herford, by his associate, Mr. Edward Simmons, the painter. Mr. Simmons says that one day while he was enjoying a very agreeable call at Mr. Herford's studio their conversation was interrupted by a peculiar knocking at the door—three loud peremptory knocks at intervals of a second or two and then two more in quick succession.

Mr. Herford at once put his finger on his lip and motioned to his caller to be perfectly quiet. Neither man spoke or stirred while the curious knock was twice repeated. Then they heard the retreating footsteps of the knocker passing down the hall.

Then Mr. Herford relaxed his attitude of silent tension and smiled.

"That was Blank," he said. "a thoroughly good and well-meaning fellow, but a most frightful bore. I've stood all the calls I can from him. So I told him that I had given special knocks to all my most intimate friends in order that I might know when they called and let them in at times when I should be unwilling to be disturbed by less congenial callers. Blank was saying only the other night that I must have been out a good deal lately. He hasn't got in to see me since I assigned him his knock!"—Youth's Companion.

A Social Thief.

"What kind of character is old Mrs. Gaddeigh?"

"One of the kind that doesn't let anybody else have say."—Boston Evening Transcript.

Better Than Pills
Is Known Pills

NR Tonight

to tone and strengthen the organs of digestion and elimination, improve appetite, stop sick headaches, relieve biliousness, correct constipation. They act gently, pleasantly, surely, but thoroughly.

Tomorrow Alright

Get a 25c. Box — Your Druggist

THE MARSH PHARMACY

Everett B. Holmes
ATTORNEY AT LAW
VAN WIE BLOCK

FREE BALL GAME
at SHERMAN LAKE
Today 10:30

HERE'S A REAL BULL STORY

California Auto Forced to Do Battle With Enraged Animal.

Albert Waltenspiel, clerk in the Southern Pacific roundhouse at Sacramento, Cal., has learned something about bulls.

Waltenspiel recently cranked up his automobile, make not mentioned, and set out for Jackson. On the way up to the mountain town he espied a bull busy throwing dust over his back and imitating a Nubian lion in tone of voice. By careful manipulation of the machine Waltenspiel was able to escape.

Not so on his return trip. The bull held full possession of the road, and snorted his defiance as Waltenspiel approached in his car. Undecided, he halted his steed and waited for developments, which were soon forthcoming. With lowered head the bull charged the auto and rammed a long horn deep in the radiator. A flood of hot water spouted out, and with surprise in his voice the bull turned and fled for a cooler climate.

The automobile is now in the repair shop and Waltenspiel jumps every time he hears a bellow.

ADVERTISES FOR BURGLAR

One So Expert Responds That He Gets Regular Job.

"I want a reliable burglar who happens to be out of jail," read a recent application to the Berlin police from a jeweler, proprietor of a big new establishment on Potsdamer Platz.

Inquiry showed that the dealer wanted an expert crackman to test the safety appliances and locks of his new establishment. The detectives were able to supply a man who within one hour displaced one of the iron bars which safemakers had guaranteed to be thiefproof, and in a short time made his way into the shop.

He offered so many suggestions about safety devices and alarms that the jeweler has employed him regularly to inspect the construction work—under the supervision of the proprietor.

New Variety of Sugar Cane.

The variety of sugar cane known as S. C. 12-4, produced by the federal agricultural experiment station in the Virgin islands, is considered very promising. Recent reports to the United States Department of Agriculture from a plantation in Porto Rico to which cuttings were sent for testing say that the original two and one-half acres planted to this variety have been extended to 200 for the present year. Several of the fields are estimated to yield 60 tons of cane an acre, which, with the average sucrose and purity of the juice, should give nearly 11 tons of 96 degree sugar an acre. The original field is now giving a fourth ratoon crop that averages 20 tons of cane an acre. A profitable fourth ratoon crop has never before been produced on this plantation with any other variety.

Too Firm.

A dispatch records that the money market in the metropolis is very firm—a statement with which we are in perfect accord. In fact, so far as we personally are concerned, the money market is firm to the point of obstinacy.—Buffalo Express.

'MISSING LINK' KEPT IN VAULT

Scientist Asks That Remains Be Shown to Experts.

KNOWN AS THE JAVA APE-MAN

Five hundred thousand years after its existence, the fossil of a Java ape-man, commonly called a "missing link," bridging the gap between ape and man, may soon be exhibited to the gaze of the world's scientists.

Dr. Henry Fairfield Osborn, president of the American Museum of Natural History, New York, is heading a movement to have Dr. Eugene Dubois, Dutch scientist, unlock his safe vaults containing the remains of the animal which at the end of the Pliocene era walked upright and had a brain similar to that of modern man.

For some reason, Doctor Dubois, the discoverer, has refused to exhibit the bones he found in 1893 near Trinil, in Java. A thighbone, the top of a skull, and two grinding teeth were all that 5,000 centuries had left of what Doctor Dubois described as the ape-man.

Scientists Stirred.

Scientists of two continents were stirred when the fossils were shown by Doctor Dubois at the British Association for the Advancement of Science. But there was universal surprise when Doctor Dubois, after his lecture, wrapped up the bones of the creature that roamed the earth long before the first glaciers swept prehistoric Europe, and carried them off to his Haarlem safe.

Plaster casts of the skull cap and teeth and photographs of the thighbone were taken.

These were put at the disposal of scientists, and in New York Dr. J. H. McGregor of Columbia university, expert restorer of fossils, using the top of the skull as a base, reconstructed the skull and then built the head of the ape-man.

This, after exact measurements of the brain cavity, resulted in the discovery that the brain of this prehistoric creature was one not heretofore known. It was smaller than that of a man, yet larger than that of any known ape. It had measured about 850 cubic centimeters, while that of a man averages between 1,500 and 1,600. The ape's is never larger than 600.

Ape-Man Walked Erect.

From the photograph of the thighbone, Doctor McGregor made a cast, and from this deduced, after careful examination, that the man-ape walked erect and was about five feet six inches tall, but that while already remote from the ape, was not yet a man.

Another scientist, Dr. William K. Gregory, curator of the department of comparative anatomy at the American Museum of Natural History, studied the teeth carefully. His verdict was that they "mingle and combine, in a remarkable way, human and ape characteristics."

There has all along been some controversy why Doctor Dubois should keep so valuable a scientific relic from the world. In the meantime, the ape-man holds undisputed place as probably the link connecting the Piltdown man living before the first glacial period and the Heidelberg man of that period, say 250,000 years ago.

Kept Worshipers Awake.

To the tithing man in New England fell the task of keeping worshipers awake during church services. He had a long staff with a knob on one end to tap the sleeping men, while on the other end was a fox tail to dangle in the face of sleeping women.

One Allen Bridges is spoken of in one of the early journals. He was very proud of having been appointed to wake the sleepers, and was determined to show his authority. He fastened a thorn to the end of his waking wand.

"On ye last Lord's Day he did spy Mr. Tomlins sleeping," the journal reads. "He gave him a grievous prick in the hand. Whereupon Mr. Tomlins did spring up much above ye floor and with terrific force strike his hand against ye wall.

"And to ye great wonder of all, prophetic exclaim 'Curse ye woodchuck,' he dreaming yt was a woodchuck had gnawed off his hye hand."

On Fly Escapes Italy.

Italy's plague is the oil fly, which devastates the olive yields. In southern Italy this insect has done $50,000,000 worth of damage within the last 10 years.

[illegible]

Stanley Reid, of Massachusetts Was Sent Commissioner That Week Fell for Many Years.

Stephen Reid of Machias, Maine, a delegate to the Massachusetts congress, made a raid on St. John, N. B., in August, 1783. He burned the barracks and destroyed the fort, which was protected by only four men, and captured a brig, of 120 tons, laden with rum, sheep and swine, which were intended for the British troops at Boston. This sudden raid had the effect of warning the British authorities on the shore, and vessels of war were sent to cruise in the Bay of Fundy to protect the settlements along its shores.

The people of Machias, emboldened by the success which attended their first raid, attempted to seize and hold the fort at St. John, but were driven away by a force sent from Halifax. In consequence of this second raid on St. John, a block house and stockades were erected on a hill overlooking the harbor, and dignified by the name of Fort Howe. Two years after this event about 600 Indians assembled at the mouth of the Jemseg for the purpose of destroying the settlement at Mangerville, but the people escaped across the river to Oromocto, where a fort had been erected. This was the last threat of Indian war, and in the following year, 1783, members of Indians assembled at Fort Howe and swore allegiance to King George.

British Engineers Busy.

Contracts for engines and railroad stocks for foreign and Colonial customers have been booked by British firms in such volume as to keep their engineers and laborers hard at work for months to come. Beardmore and Company of Glasgow have obtained an order for the reconstruction of repairing workshops of Portuguese railroads and are making 27 locomotives and 3,250 pairs of wheels for Indian railroads. Beyer, Peacock and Company, Ltd., of Gorton, Manchester, have booked an order for 30 locomotives from the East Indian Railway company. Beardmore and Company also will make three engines for East Burmah, and the Vulcan company of Manchester is manufacturing 35 locomotives for India. Altogether British engineering firms have recently booked orders from abroad for close upon $18,000,000.

Higher Demand for Cotton Cloth.

The cotton cloth used in the manufacture of bags for the cement trade last year would make a strip thirty inches wide and 17,000 miles long, or one that would reach two-thirds around the earth at the equator. In order to maintain the necessary stock of 200,000,000 sacks, the cement industry yearly orders approximately 30,000,000 new sacks, consuming 30,000 bales, or 15,000,000 pounds of cotton.—Popular Mechanics Magazine.

[illegible]

State of New York, [illegible]
County of Otsego, [illegible]

Also, Being, [illegible] July 19, [illegible] Frank Hale, [illegible] Hale, Frances Hale, [illegible] Hale, Ethel Hale, Leon Hale, William I. Wallace, Ella Hale, Indiviually, and as executrix of the estate of Henry Hale, deceased, and Robert Hale, defendants.

In pursuance of a judgment in the above entitled action of partition, granted on the 20th day of May, 1926, and duly entered in the office of the clerk of the county of Otsego, I, the undersigned referee, in and by said judgment for that purpose appointed, will sell at public auction, at the front door of the premises in the village of Milford, Otsego county, N. Y., on the 25th day of June, 1927, at 1 o'clock p. m., the lands and premises in said judgment described to be sold and therein described as follows: All that tract or parcel of land, situate in the town of Milford, county of Otsego and state of New York, and being and being in the village of Portlandville, bounded as follows: Beginning at the northwest corner of the lot formerly owned and occupied by Charles B. Howard, running thence northerly along the highway, forty-eight feet and three inches to a corner, said corner being originally half way between the Gardner house and the store called the Gardner store, thence southwardly parallel to said Charles B. Howard's north line to the Susquehanna river, thence down said river as it winds and turns to the northeast corner of said Howard's lot, thence westwardly along said Howard's north line to the place of beginning, being the same premises conveyed by Doran B. Hover and wife to Helen Hover by deed dated July 4, 1888, and recorded in Otsego County Clerk's office July 14, 1888, in Liber 270 of Conveyances, at page 187, to which deed and the records thereof reference is hereby made for a more particular description. The said lands and premises are subject to the rights and easements as granted by Helen Hover to George Milton Angar, trustee, by deed dated July 2, 1898, and recorded in Otsego county clerk's office May 27, 1899, in Liber 272 of Conveyances, at page 525, and in said deed described as follows: The right and easement at all times to flood and flow the lands of first party up to the 128-foot contour line shown on the map filed in the Otsego county clerk's office on the 4th day of May, 1898, marked "Location of the 128-foot contour line in relation to the river and flowed lands in connection with the Hydro-Electric Development at Cooperstown, Otsego county, N. Y.," by means of a dam across the Susquehanna river at the point known as the Goodyear Mills in said town of Milford at the height that the same is now built and maintained, together with the right to impound the waters of the Susquehanna river by means of said dam and to flow the lands of first party as same may be flooded and flowed because of the maintenance of said dam.

Dated, May 28, 1927.

Burton G. Johnson,
Referee.

Charles H. Morrison,
Plaintiff's Attorney,
Office and P. O. address, Milford, N. Y.

NOTICE TO CREDITORS

Pursuant to an order of Sheldon H. Clean, surrogate of the county of Otsego, notice is hereby given, according to law, to all persons having claims against the estate of Lydia M. Baker, deceased, late of the town of Oneonta, in said county, that they are required to exhibit the same, with vouchers thereof, to the undersigned administrators of the estate of the said deceased, at the law offices of D. J. Kilkenny, in the city of Oneonta, in said county, on or before the 27th day of October, next.

Dated, April 7, 1927.

Earl Thayer,
Verla A. Dixson,
Lydia Euphemia Holbrook,
Administrators.

D. J. Kilkenny, Esq.,
Attorney for administrators,
Oneonta, N. Y.

CHICHESTER S PILLS

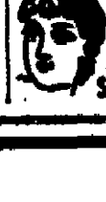

SOLD BY DRUGGISTS EVERYWHERE

Exide
BATTERIES
The Battery That Gives Service
All Makes of Batteries Recharged and Repaired
We Cheerfully Service YOUR Battery
FREE
WALL ST. GARAGE
Oneonta, N. Y.
L. B. GREEN Prop.
Phone 47

For Your Consideration

Life Insurance is cheaper this year for you than next.

Are your obligations capitalized?

Is your income to your family insured after your death? Learn how it can be!

Is the mortgage, if you have one, covered by Insurance?

Are your payments for real estate insured, should your death occur?

Is the education of your son or daughter insured, in event of your death?

Would you like to endow some benevolent institution or hospital?

Why not purchase an annuity for old age?

The Mutual Life Insurance Co. of New York, can provide for any or all of these objects.

H. BERNARD, Dist. Mgr
SCHENEVUS, N. Y.

SECOND NATIONAL BANK
COOPERSTOWN, N. Y.
Resources Over $2,000,000.00 — Deposits Over $2,000,000.00
WE PAY INTEREST AT 4% Compounded Quarterly
Ask for Booklet "C" on Banking by Mail

You Will Receive Interest August First On Your Deposit Made In Our Interest Department Now

Interest will be credited THAT DATE on whatever amount has remained to the credit of the depositor ONE MONTH or more and thereafter INTEREST WILL BE COMPOUNDED AT THE RATE OF 4%.

ACCOUNTS MAY BE OPENED AND DEPOSITS MADE IN ANY AMOUNT and in two names payable to the survivor of either if desired.

DEPOSITS AND WITHDRAWALS MAY BE MADE BY MAIL.

CONSULT US IN RELATION TO YOUR INVESTMENTS.

We are in position to help you in selecting those suitable for such purposes and FUNDS WAITING INVESTMENT CAN BE PROFITABLY EMPLOYED

BY DEPOSITING THEM IN OUR INTEREST DEPARTMENT

TRUST DEPARTMENT—YOU CAN MAKE HIS BANK AS YOUR EXECUTOR

TRUST DEPT — YOU CAN NAME Your securities may be left with us in trust and income sent to you or to whom you designate, regularly. Your will may be left in our custody without charge.

Write or call on us at any time. We are always glad to see you at

THE FIRST NATIONAL BANK
COOPERSTOWN, N. Y.
Capital $100,000 — Surplus $100,000
(First in Banking Service)
RESOURCES OVER $2,000,000
ORGANIZED IN 1863 AS THE OTSEGO COUNTY BANK

Geo. H. White, President — Frank Hale, Cashier
Geo. A. Scott, Vice-President — John F. Meakins, Asst. Cashier
Geo. H. White, E. Arnold Clarke, Frank Hale, John F. Meakins, Trust Officers.

Lost in the Woods

Experienced woodsmen say that when a man gets lost in the forest he usually travels around and around in a circle.

That's just the way some folks shop. They hit the buying trail, stray from it a bit, and before they are aware of the fact, they are lost — wandering in a maze of counters — gradually growing wearier and wearier —and finally get back home mentally and physically, tuckered out without having accomplished much.

Up-to-date shoppers make up their minds what they are going to buy before they leave the house. They know exactly what they want, how much they want to pay, and just where they will find the right goods at the right prices. To them shopping is a pleasure.

These modern shoppers read the advertisements carefully and regularly. They find that the advertisements save them steps, bother, trouble and time.

Let the advertisements guide you
That's their job

CHAPEL, MOSQUE AND JAIL FEATURE NEW SIXTY MILLION DOLLAR STATION

NEW UNION STATION

JOSHUA D'ESPOSITO

Opening of the new $60,000,000 Union passenger station at Chicago, for which ground was broken eight years ago, is at last in sight. J. D'Esposito, the chief engineer, now states that this tremendous development with its acres of train sheds, miles of tracks, its monumental main building of Indiana limestone containing a small city in itself, will be ready next year.

Among the unusual features of the station will be a jail, for the detention of prisoners awaiting transportation; a chapel and a morgue.

The basic architectural idea is that everything having to do with passengers shall be on the same floor, restaurants, ticket offices, waiting rooms, rest rooms and the like. A conception of its size may be gained from the fact that the lobby of the concourse with the subway under Canal street will form a single room 380 feet long and 180 feet wide, communicating with a waiting room 250 feet long and 100 feet wide. The whole construction is being handled without the interruption of a train. The limestone blocks, of many designs and measurements, are all cut at the quarries in Indiana and come numbered so that they may be swung into place without delay.

30th Rescue Spoils Buck's Sporty Duds

New York.—Peter McNeil, better known as "Buck," dockmaster of the steamboat landing at the battery, went to work "all dolled up." He should have known better, for any man who has saved 35 persons from drowning should realize the thirty-sixth job may come at any moment.

William Maleek, thirty-five, chief steward of the excursion steamer Blanche, fell between the steamer and the sea wall as he was walking up the gangway. He weighs 250 pounds, and as he fell into six feet of width, the quarters were a bit cramped for rescue work.

Buck likes bad jobs, however. He dived in and tugged manfully. Patrolman James Corey of the First precinct station came along and lent a powerful hand.

Finally a ladder was lowered over the steamboat's side and the rescue was effected. Buck's thumb was broken.

"Look at me now," said Buck, pointing to his clothes. "That is about all I ever get out of rescues. Once in a blue moon one comes back to remind me I pulled him out—but—well, this is my thirty-sixth rescue and the net result is medals, $20 and a cigar."

Girl Hikes 5,000 Miles in Africa.

San Francisco, Cal.—After having hiked through the deserts and jungles of Africa for one year, covering approximately 5,000 miles, Miss Gertrude Denham of London, who arrived here from the Orient, calls herself the "champion woman hiker of the world." She is on the final lap of a trip around the world. In many parts of Africa, she said, she was hailed by the natives as a "goddess."

A Python's Long Fast.

A monster python, at the London zoo recently broke a two and a half years' fast by devouring a pigeon. He celebrated the feat by eating three more at one meal. Snakes have notoriously erratic appetites.

Justice Above All.

The sentiment of justice is so natural, so universally acquired by all mankind, that it seems to be independent of all law, all party, all religion.—Voltaire.

for your Baby

Soothe baby's moist, easily-chafed skin with

Johnson's Baby Powder

Best for Baby—Best for You

Try the Drug Store First

SPECIAL RATES

One Day a Week

Thursdays

Suits for Gentlemen and Ladies $1.25

Steam Pressing, single suits 50c

Five Suits for $2.00

Give us a trial. All work guaranteed satisfactory.

38 Chestnut Street

Plumbing & Heating

Contractors

MACHINE GUNS GUARD NEW CLEVELAND BANK

Strength and Safety Keynote of Federal Structure.

Cleveland, O.—The new Fourth Federal Reserve Bank building here has many details of architecture and ingenuity that make it one of the most remarkable in the United States, architects and builders say, with strength and safety the keynotes.

The main vault is 30 feet below the street level. Side and rear walls are 6 feet thick. The front wall is 7 feet thick and has the heaviest door in the world. The vault is designed to hold upward of $2,000,000,000 in gold and securities, according to D. C. Wills, chairman of the board.

The first floor, for the transaction of public business, is finished in Italian marble. Customers can lock themselves behind iron bars when transacting business with a teller.

A gallery of armor plate surrounds the first floor with loopholes from which guards can see everything occurring below.

Truck driveways lead directly into the mail room. It cannot be "rushed." The truck first enters a vestibule and the street door must be closed and locked behind before the second door, opening direct into the mailroom, can be opened.

Armed guards can look down upon the mailroom and command it with rifles, and statues at each of the entrances to the building will conceal machine guns.

Derby Brings $160,000 to Woman Mill Worker

London.—A little sweepstakes ticket, combined with Derby luck, has placed a fortune of about $160,000 in the lap of a Yorkshire woman mill worker, Mrs. Nellie Ford by name, who drew Papyrus in the Otley club's £80,000 sweepstakes, in which more than 200,000 players had taken a chance. Mrs. Ford is described as a hard working woman who has spent most of her life working in a mill in order to help support her large family.

The second prize of nearly $80,000 and the third of $40,000 were won by two men of moderate means. Several others have been lifted from penury to Easy street by the luck of drawing winning horses in the numerous other sweepstakes held in England.

A London man won about $60,000 in the Meat Dealers' sweepstakes, of which, he announces, he will give one-third to a fund being raised to aid the city hospitals. A young stenographer is better off by about $50,000 by winning the prize offered in the Cork hospital draw, and a street cleaner won a like sum in another draw.

The Calcutta and London Stock Exchange sweepstakes have not yet been announced. The former is worth about $150,000 and the latter about $125,000.

Vienna Police Camera.

Some months ago, in Vienna, I saw a very ingenious photographic camera, invented by the official photographer to the police of that city. When taking the photograph of the scene of a crime the camera superimposed a scale upon the plate in such a way that a scale plan was no longer necessary, since the scale showed the exact distance in centimeters of every object in the field from the camera and from every other object. The invention had been in use in Vienna for some time, but it was unknown to any other force.—Sir Basil Thomson in the Saturday Evening Post.

Long Dance.

The longest dance authentically known is that of William Kemp, who, when seventeen, in the reign of Queen Elizabeth, danced from London to Norwich.

Its Tender Years.

Diner (trying to cut tough bird)—Waiter, this chicken would have been much better if it had been served on its mother.—Boston Evening Transcript.

BRUGES RESUMES ODD CELEBRATION

Procession of the Most Sacred Blood Again is Held.

CITY OF BELLS AND BRIDGES

Bruges, Belgium, has just had the greatest of its annual celebrations, the procession of the Most Precious Blood; which, now that the World war is well past, has taken the prominent place in Belgian hearts that it held before the German occupation caused its temporary suspension. Of the city of this procession—one of the leading religious celebrations of Europe—a bulletin from the Washington, D. C., headquarters of the National Geographic society says:

"If we are unfamiliar with the language of a foreign country we are likely to accept the names of its cities as meaning nothing in particular or as having an esoteric significance which we can hardly hope to fathom. But Bruges fools us. Its name has about as common an origin and is about as logically descriptive as 'Three Rivers' or 'Smith's Crossroads.' Because the town from the beginning had numerous canals and structures carrying streets across them it was named (in Flemish) 'Bridges.' It is a sort of reversed Venice. Whereas the latter is an area of sea with islands scattered in it, Bruges is a land area cut into islands by numerous canals. In both cities many homes rise sheer from the water and boats are used for traffic.

"Like Venice again, Bruges was once the commercial and banking center of the world. This was in the Fourteenth century. The center of commercial activity had moved from Italy to Flanders, and Bruges was then Flanders' greatest market. World trade came up the river Zwyn which then gave it a harbor; merchants from the four quarters of the world maintained headquarters in the city; and its bourse regulated the exchange rate for all Europe. Ghent was a strong rival, but until the Zwyn finally silted up in 1400 Bruges held its own. At the height of its power Bruges had a population of 200,000; now the inhabitants number about 55,000.

Had Notorious U-Boat Nest.

"Not to be cheated of a port by Nature's destructive forces, the people of Bruges have built several canals to the North sea. The largest and most direct leads eight miles to Zebrugge (meaning 'the seaport of Bruges'). This port and its canal and the basin at Bruges figured prominently in the World war. The Germans developed a strong U-boat nest at Bruges from which their underwater commerce destroyers went out to sink many an allied ship and to which they returned for repairs and outfitting. A tremendously strong shelter with a concrete roof six feet thick, built over the water, stands near the Bruges end of the sea canal today, a monument to German U-boat activities. Allied bombing planes were unable to find the exact location of this camouflaged nest, and probably would have been able to inflict but little damage on its roof even if direct hits had been scored. The British, however, successfully hindered the U-boat activities from the Bruges nest by their famous sortie against the Zebrugge mole when old ships filled with concrete were sunk across the entrance channel to the canal.

Most Medieval Flemish City.

"Bruges is one of the quaintest of the old Flemish cities, and is said to preserve in its architecture a more medieval aspect than any of its sister municipalities. Prominent architectural features are the church of Notre Dame and the Cathedral of St. Sauveur, both excellent examples of early pointed Gothic; and the Market hall with its dominant belfry housing 43 bells, one of the most famous collections of chimes in Europe.

"In St. Basile's chapel is kept the Sacred Vial, brought by crusading knights from Jerusalem, reputed to have been the vessel holding the water with which Joseph of Arimathea bathed the blood-stained body of Christ. This reliquary is carried once each year in the procession of the Most Precious Blood.

"Bruges has long been noted for its woolen cloths. In recognition of the city's preeminence in this field in 1430 Philip the Good of Burgundy named the order which he then created, 'the Order of the Golden Fleece.' This has ever since been one of the most exclusive knightly orders."

A Sad Error.

The lives of many are ruined by the fatal delusion that the more one possesses the more one enjoys.—Boston Evening Transcript.

Nowhere to Go but Home.

'Mid pleasures and palaces though we may roam, they all close at last and we have to go home.—San Francisco Chronicle.

Or the Price the Owner Paid.

It is astonishing how quickly the merit of a picture can be determined—after we know the artist's name.—Boston Transcript.

Falsehoods Blacken House.

In Turkey, when any man is the author of notorious falsehoods, they blacken the whole front of his house.

NOTICE TO CREDITORS

Pursuant to an order of Sheldon H. Close, surrogate of the county of Otsego, notice is hereby given, according to law, to all persons having claims against the estate of Emma G. Williams, deceased, late of the city of Oneonta, in said county, that they are hereby required to exhibit the same, with vouchers thereof, to the undersigned executor of the estate of the said deceased, at the law office of E. W. Lockwood, in the village of Hartwick, in said county, on or before the 1st day of December, next.

Dated May 15, 1923.

David A. VanSchoick, Executor.

E. W. Lockwood, Attorney for executor, Hartwick, N. Y.

Doctor Sets Own Arm Broken in Collision

Rushing to the home of a patient, Dr. Frank McGowan of New York city suffered a broken arm when another machine collided with the automobile in which he was riding.

With the help of the chauffeur he unpacked his bag, picked out bandages and splints, set his own arm, and then hailed a taxicab to take him to the bedside of his patient.

SHANGHAI STILL GROWS

Hard Times Cause Falling Off in Building Operations.

That Shanghai, despite hard times, continues to grow is to be gathered from the report that in 1922 new buildings to a value of 15,926,000 taels were erected. This marks a falling off, however, from the total of the preceding year of approximately 5,000,000 taels. The report, issued by the commissioner of public works, says 5,487 new structures were erected, of which 4,267 were Chinese houses and 84 were buildings for foreigners.

Worldliness.

In the love of money, and the wisdom of this world, business is proposed, then the urgency of affairs push forward, nor can the mind in this state discern the good and perfect will of God concerning us.—John Woolman's Journal.

Bad Luck Triplets.

The natives of Barotseland, in Africa, when any of their women bring triplets into the world, consider the birth as an ill-luck omen. One is killed and two are left, the reason being that the mother has only two breasts.

Pessimistic Doctrine.

The highest order of mind is accused of folly, as well as the lowest. Nothing is thoroughly approved but mediocrity. The majority has established this, and it fixes its fangs on whatever gets beyond it either way.—Pascal.

HOLY CITY TO MANY SECTS

Jerusalem Held a Sacred Spot by Others Than Followers Precepts of the Christ.

We were in the outskirts of Jerusalem before we realized it. We turned a corner in the road, and there before us rose the city, rat upon a hill. In its narrow, noisome alleys, its tortuous lanes, its dim bazars, its four-square houses with their brown mud walls, rising on the hillside, one above another, like chairs in an amphitheater it resembles many another oriental city. But above the flat-roofed dwellings rise scores of imposing buildings in brick and stone, churches, convents, monasteries, hospices, mosques, and synagogues, representing the religious devotion of Protestant and Catholic, Latin and Greek, Copt and Armenian, Moslem and Jew. For it must be remembered that Jerusalem is the Holy city of the Hebrews and of the Mohammedans no less than of the Christians, for here Solomon reared the temple and on its site stands the great mosque of Omar, the third holiest place in the Moslem world.—Harper's Magazine.

Prehistoric Cliff Dwellers.

Several skeletons of prehistoric beings estimated to be from 1,200 to 1,500 years old have been unearthed in the Ozarks region of Missouri. These people were cliff dwellers, but they should not be confused with the cliff dwellers who lived high up on the faces of cliffs in Arizona and New Mexico. Many crude weapons and implements were found perfectly preserved in the dry soil under the overhanging cliffs.

NOTICE TO CREDITORS

Pursuant to an order of Sheldon H. Close, surrogate of the county of Otsego, notice is hereby given, according to law, to all persons having claims against the estate of Susie O. Davis, deceased, late of the city of Oneonta, in said county, that they are required to exhibit the same, with vouchers thereof, to the undersigned executor of the last will and testament of the said deceased, at the law offices of S. L. and F. C. Huntington, in the city of Oneonta, in said county, on or before the 15th day of December, next.

Dated, May 22, 1923.

Charles E. Davis, Executor.

S. L. and F. C. Huntington, Attorneys for executor, Oneonta, N. Y.

It's "Usco" Time Again

United States Tires are Good Tires

THE 30x3½ "Usco" is still the fabric money's-worth of America. If your dealer tries to sell you something else he won't be surprised if you tell him "No."

"Usco's" are built by the same people who make Royal Cords.

This fact counts.

Where to buy U.S. Tires

A. M. BUTTS
DIBBLE'S GARAGE
WALL STREET GARAGE
M. G. JOLES

A THREE MONTHS' SUBSCRIPTION TO THE STAR FOR $1.

"A man doesn't have to be much of an authority on driving a car to know that it's a heap-sight better to be careful than to wish afterwards that you had been. Carelessness, not recklessness, causes most of the accidents."

(The Traffic Officer)

Says the Veteran Motorist:

"I WANT to say right here that the attitude most motorists have toward the traffic officer is absolutely wrong. The majority of drivers imagine that he is always out to *get* them. Nothing of the sort.

"His job is to keep the highways safe for everybody. He's out to keep you from endangering the lives and limbs of others. And he's out just as hard and just as long to keep the other fellow from banging you up. He may call you down one minute and then save you a nasty smash-up at the hands of some novice or dare-devil just behind you.

"One of the best scouts I ever met is a traffic officer and a few incidents that he and others have told me make me feel like taking my hat off to the whole bunch of them. If you want my honest opinion of it, I think it's a wonder that they manage to keep so courteous, considerate and fair—considering what they have to put up with day in and day out."

Uniform Quality
Best Results

SOCONY

GASOLINE & MOTOR OIL

STANDARD OIL CO. OF NEW YORK

26 Broadway

Classified Advertisements

ONE CENT A WORD

Classified advertisements will be inserted at the uniform rate of one cent per word per time with the minimum charge of 25 cents per insertion.

All classified advertisements to count as not less than twenty words and must block not than 25 cents.

Start Waiting

For advertisers in touch with more than seven readers daily.

USE THE TELEPHONE

and your column will receive the same accurate attention as if you called in personally.

Call 216 and place your classified advertising. Ignore the rate advertisements Discussed.

No advertisements will be accepted to be continued until forbid.

TO RENT

FOR RENT—Flat centrally located; newly papered and painted. Inquire 105 Chestnut street or phone 624-J.

GARAGE—For rent. Bates, 8 Columbia.

TO RENT—Garage on Taft avenue. 508-J.

GARAGE TO RENT—Phone 272-W.

TO RENT—An apartment at West End. No children. Inquire 1 Shepherd avenue.

TO RENT—Four unfurnished rooms, suitable for a couple. Call after 6 p. m. 23 Franklin street. References.

TO RENT—First story flat in the Camp block at 16 Broad street. Inquire of S. G. Camp, 19 Grand street.

FOUR ROOMS — Partly furnished at 12 Baker street.

FOR RENT—Modern house; all improvements. Inquire of C. L. VanBuren. Phone 106-W2.

FOR RENT—At Goodyear lake, bungalows, stores and garages by the week or season; also for sale or exchange, property on either side of lake, or at Winter Park, Florida and Long Beach, California. Investigate. Dr. J. P. Elliott.

FOR SALE

FOR SALE—High grade piano, fine condition, $250. Phone 809-W.

FOR SALE—An aeolian in perfect condition at half price. A bargain for some neat person. H. B., care Star.

FOR SALE—One oak writing desk, one bookcase, one bureau, one parlor table, two rockers, one coal and wood heater stove. 1 Spring street.

FOR SALE OR LET—On shares, about 25 acres of grass on state road. Patrick Hill, Morris. George W. Chase.

FOR SALE—Black horse; eight years old, weight eleven hundred; sound; also three rows and DeLaval No. 12 separator. H. Wilpers, Wells Bridge. Bell phone, Otego, 24-F13.

FOR SALE—Or trade for car, six year old trotting horse; one set of bobs complete; one mowing machine, two buggys. Address T. M., care Star.

FOR SALE — Strawberries, fine, sweet, large fruit, 22c quart in 32-quart lots. Celery and cabbage plants, 50c a 100. Cash with order. Mill Farm, Middleburgh, N. Y.

FOR SALE—Cabbage plants, 25c a hundred. Starr Hoagmaling, Morris.

FOR SALE—Piano in good condition. Inquire 32 Fairview street.

FOR SALE — Good, heavy work horse, weight about 1,400 pounds. T. M. Stanley, West Laurens.

HEAVY TEAM—Mares, wagon and harness for sale. Remsenville. Dan Sherman, Davenport Center.

FOR SALE—Five passenger auto. Will consider trade for motorcycle or light Ford truck. A. R. Silliman.

GENERAL STORE—For sale. Old established business; an extra good one. Best reasons for selling. $12,000 stock. Address Store, care Star, Oneonta, N. Y.

FOR SALE—Milwaukee five foot mower; Champion nine foot rake; International ice cream freezer; also camp sites at Arnold lake. Inquire of D. B. Atterson, Cooperstown.

FOR SALE—A Victor Andes cook stove, No. 8, in good condition, for coal or wood. G. L. Voorhees, 24 Brewer avenue.

FOR SALE—Delivery body for Ford truck. Three burner oil stove in fine condition. Inquire 2 Morgan avenue.

SPECIAL PRICES—On cabbage plants. In order to sell quick the remainder of the six leading varieties of cabbage plants that I have been advertising, will make a special price as follows: 75 cents per 100; $2 per 1,000; 5,000 or more at $1.50 per 1,000. It is impossible to raise better or healthier plants than these are. Come and look at them. Fred Morris, Hartwick, N. Y.

FOR SALE—Gray gelding, age 7, weight 1,300, guaranteed; also McCormick mower, six foot cut, nearly new. Address M. C., care Star.

FOR SALE — A good little home, six rooms, city water, extra lot, nice shade trees, good location, $4,100. Inquire Central hotel, Milford.

FOR SALE — Nash six, five passenger. Reasonable. Inquire 25 Cummins street.

FOR SALE—A pony broken for saddle or driving. Weight about 700 pounds. For further particulars address C, care Star.

FOR SALE—Six cylinder, five passenger Paige touring car. Fine condition. Bargain for quick purchaser. Mrs. Harriett Baldwin, East Worcester, N. Y.

FOR SALE—Feed and potatoe business located at East Worcester, N. Y., including real property in which same is conducted, grist mill, machinery, engine, etc. Long established and prosperous business. Also agency for D. & H. and Lackawanna coal. Sale necessary on account of death of owner, the late Silas A. Baldwin. For particulars, prices and terms, address Mrs. Harriett Baldwin, East Worcester, N. Y., or J. P. Friery, Schenevus, N. Y.

FOR SALE—Seven room bungalow, all improvements, garage, price $3,700. Two family house, central location, garage, price only $7,000, part cash. Good bargain for railroad man, seven room house, electric lights, toilet, price $2,800, cash $900. Fourteen room house, Normal section, ideal for boarders and roomers. If you are interested in a large income inquire about this one. We have a large list of city property. Alfred Stiles Real Estate agency, 112 Main street. Phone 341-J.

STORE PROPERTY — For sale or exchange for house in Oneonta. Very desirable grocery and general store on main avenue; including stock of goods, real estate with living apartment, gasoline pump. Doing $1,000 business monthly. Price $5,200. Charles Marshall, 7 Ford avenue, Oneonta, N. Y.

DOUBLE HOUSE—Garage, henhouse, garden place, $3,000. Dandy house; Maple street, hardwood floor, garage, $6,400. Eight room house, Otsego street, all improvements, $4,200. Rooming house, East street, $6,100. Nine room house, Main street, $5,300. Square Deal Farm agency. A. R. Silliman.

FOR SALE—Sidewood. Phone 300. Henry Lyon.

HOUSES FOR SALE—Economy, close-in, all improvements, 8 rooms, bath, each apartment; garage, $3,400. 10-room house; all improvements, convenient for two families, garage, Center street, $4,300. 12-room house; all improvements, Spruce street, $3,200. 7 rooms, bath, county new, 2 rooms, bath, hot water heat, garage, lot, Main street, $4,500. 9 rooms, all improvements, near Main street, $5,300. Improvements, Maple street, $4,300, nearly new. 6 rooms, bath, near Normal, $3,000. 8 rooms, bath, all improvements, garage, lot 40x72, $3,000. 8 rooms, bath, all improvements, garage, River street, $3,000. 6 rooms, toilet, large lot, near River street.

ONE CENT A WORD

school, $300. Two farms, 6 miles each side, cement, $3,500. 8 rooms, bath, all improvements, Chenango street, $3,800. Charles M. Murdock, 7 Ford avenue, Oneonta, N. Y.

FOR SALE—Fish bait at 25 Chestnut street. Brands Weaver.

FARMS FOR SALE

WONDERFUL BARGAIN—In dairy farm, 105 acres, 125 cleared, 45 tillable, 50 acres spring watered pasture, 40 acres timber, 200 Lima sugar beets. Overshot barn, cement floor, stanchions 20 heads, 10 room house with improvements. Electric lights in all buildings. This sale includes 21 head stock, milking machine, reaper, corn blower, gasoline engine, evaporator, and all small tools, bargain $9,000. We have farms in all sizes. If you want a square deal and a bargain, give us a chance. Square Deal Farm agency. A. R. Silliman.

FOR SALE—145 acre modern dairy farm; near Oneonta. A great, fine buildings, running water, very productive land; 40 head of large Holstein cattle, part of which are pure bred; two horses, all machinery and crops. Price $12,000, cash $5,000. Campbell Bros.

FOR SALE — 225 acre state road farm near Oneonta. Large dairy and farm machinery. Price $11,000, cash $2,000. 12 acre farm near large town. State road location. Price $4,000. Two acre state road chicken farm near this city. Price $2,200. Two acre state road farm near large village. Large poultry house, all kinds of fruit. Price $1,000. 25 acre truck garden farm. All level river bottom, large modern buildings. 140 acre modern dairy farm near state road. New buildings, very modern large dairy and farm machinery, complete equipment, $10,000. Two acre state road farm. New modern house, large poultry house, finest location for quick sale. Very low price. Campbell Bros.

FURNISHED ROOMS

COMFORTABLE—Furnished room to rent. Private family. 37 West street.

ONE FURNISHED—Room with all improvements to rent. 20 Watkins avenue.

NICE FURNISHED ROOM—Improvements. Gentleman preferred. At 18 Watkins avenue.

LARGE FRONT — Furnished room, suitable for man and wife. Bath, electric lights, board if desired. 1 Spring street, corner of Grove.

TO RENT Single rooms, rooms for light housekeeping and suite of rooms. 21 Broad street. Phone 713-W.

FURNISHED ROOMS—To rent for light housekeeping; all improvements. Phone 74-W2.

TO RENT—Two furnished living rooms, with pantry and bath, hot and cold water, gas, electric lights. Inquire 14 Watkins avenue.

WANTED—Direct from owner, house and lot. Phone 847-J.

TO RENT — Desirable furnished house, with garage, in best location, for the summer. Reasonable. Adults only. Phone 603-J.

WORK WANTED

WANTED—By young man, position as office assistant or clerk. Best of references. Address R. H. B., care Star.

LACE CURTAIN LAUNDRY — 92 Center street. Miss L. Kenyon. Phone 1024-W2.

WANTED—Housecleaning. Phone 324-J, between 8 and 9 a. m.

LAWN MOWERS—Sharpened and adjusted. Called for. 79 Ford avenue. Phone 310-J.

WANTED — Position as housekeeper, by widow with small child. C. B., care Star.

LET—VanWoert and Thayer do your carpenter and mason work. Phone 806-J.

WANTED—All kinds of team work. Phone 474-W.

WORK WANTED — 20 years' experience of general mechanical work. Sharpen anything to be used for outings and repair all kinds of talking machines. Specialty of auto wheels and spring sets or repairing. Fruit press and apple grinder construction. Prices reasonable. C. Sardo, proprietor, 73 Main street. Phone 118-W.

WANTED — All kinds of trucking; also slab wood for sale at $3.00 per cord. Phone 706-W. Bourhard's.

TRUCKING OF ALL KINDS—Ashes and garbage drawn. Inquire 1082-J2. H. Bolles.

DRESSMAKING—Plain sewing, embroidery. Rates reasonable. 28 West street. Phone 975-M.

LOST AND FOUND

LOST—Light tan traveling bag between Richfield and Oneonta, Saturday. Charles Tymeson, 128 Morgan avenue, Ilion, N. Y.

LOST—Between Otsego street and Oneonta hotel, fine gold watch chain with Elks' tooth; initials S. H. S., on back. Finder please return to Star office.

LOST—Tuesday morning, a pen and holder of fountain pen. Please return to Star office.

LOST—Part of gold fountain pen, Monday evening. Reward for return to 56 East street.

FOUND—On Crumhorn, a white poodle, license No. 184-193. Answers to name of Snowball. Inquire of Stephen Miller, Portlandville, N. Y. P. O. Box 65, and pay for advertisement.

LOST —Brown leather pillow from car, either on Ford avenue, Elm or Main streets Friday afternoon. Reward offered. Beulah W. Holdredge, 27 Ford avenue. Phone 682-W.

MISCELLANEOUS

WANTED—Four rooms for light housekeeping. Furnished or unfurnished. Children. H. B. B., care Star.

WANTED—A horse that will work single or double and will work anywhere and is safe for a woman to drive single. Everett H. Dible, West Kortright, N. Y.

MONEY TO LOAN—On real estate mortgage security. Inquire at law office of Edson A. Hayward, 19 Elm street.

CHARLOTTE CARPENTER — Graduate corsetiere, Barclay Custom corset Appointment by mail or phone. 621 Main street.

BOARDERS WANTED

SUMMER BOARDERS WANTED—Wanted at Mountain View farm. Eugene Chase, Bovina Center, N. Y.

TABLE BOARDERS WANTED — At 1 Spring street, corner of Grove.

SUMMER CAMPS TO RENT.

FOR RENT—Goodyear lake, large furnished camp, bath, electricity, hot and cold water, boats, double garage, on macadam, all in fine order. C. N. Murdock, 7 Ford avenue, Oneonta, N. Y.

CAMP FOR RENT—On Arnold's lake. V. N. Sherman, Otego.

CAMP TO RENT—East side of Goodyear lake, south of Cliffside. F. B. Silliman, Maryland.

Time Table of

Ulster & Delaware R. R

Effective June 24, 1923.

Eastern Standard Time

Trains are due to leave Oneonta as follows:

5:20 a. m., except Sunday; 6:20 a. m., except Sunday; 7:25 a. m., Sunday only; 9:25 a. m., except Sundays and Mondays; first trip July 3rd; 11:55 a. m., daily; 2 p. m., Sunday only, first trip July 1st, last trip August 26th; 2:10 p. m., except Sunday; 3:25 p. m., Sunday only, first trip July 8th, last trip August 26th.

Trains are due to arrive as follows:

11:20 a. m., except Sunday; 11 a. m., Sunday only; 3:22 p. m., except Sunday, first trip June 30th; 5:10 p. m., daily, last trip Sept. 7th; 6:45 p. m., daily; 8:35 p. m., except Sunday, last trip Sept. 7th.

ONE CENT A WORD

HELP WANTED

WOMAN WANTED—To assist in kitchen at Country club. Phone 308.

HELP WANTED —Steady work guaranteed. Apply at Railroad avenue plant or Prospect street yard. Oneonta Ice and Fuel company.

SELL Mandmade—Better-made shirts direct from our factory to wearer. No capital or experience required. Handy selling profits. Write for free samples. Madison Mills, 500 Broadway, New York.

WANTED—Man to help in haying. Good wages. Inquire R. C. Seymour, South Side, Oneonta, R. D. 2.

WANTED—Cook at Sherman Lake; lady. Just plain cook. Phone.

YOUNG MAN—Wanted to learn printing business. Night work. Apply evenings at this office, after 7:30.

WANTED—A man to help in haying. Fay Chase, Oneonta, R. D. 2.

WANTED—Man for haying, who understands farm work. Begin July 9. John R. Spencer, East street, Oneonta R. D. 1. 2-F2.

DINING ROOM GIRL—Wanted at Pioneer lunch.

WANTED—Man for haying or a man by the month. Inquire M. Hamilton, 19 Watkins avenue.

WANTED—Boy between 16 and 18 years of age to assist in restaurant nights. Ferns & Brienza, 55 Broad street.

WANTED—Man by the month on dairy farm. C. H. Fuller, Unadilla, N. Y. Phone 10-F12.

HELP WANTED —Men with chauffeur's licenses preferred. Oneonta Ice and Fuel company.

WANTED—A woman for general housework for month of July. Good Wages. Inquire Brick House farm, Laurens village.

WANTED—Trainmen. Apply to W. D. McQueen, superintendent New York, Ontario & Western railroad, Middletown, N. Y.

WANTED —Man to cut fallen tree into stovewood. Inquire at The Star office.

CHAMBERMAIDS WANTED — Inquire Windsor hotel.

WANTED AT ONCE—Woman to work by the day for a week or two. Phone 1073-J. Mrs. E. L. Ward.

WANTED—At Fox Memorial hospital, two [illegible] maids. Apply at hospital.

WANTED—Chambermaid and dining room girl combined at Wilson house.

COOK WANTED—At Kilkenny's.

WANTED — Reliable man to sell trees, shrubs, plants. New plan, big success. Weekly pay. Write quick and get started. Guaranty Nursery Co., Rochester, N. Y.

COMPETENT JOB PRINTER—Wanted at The Herald Print shop. Inquire at office between 8 a. m., and 5 p. m.

POULTRY, EGGS, ETC.

FOR SALE—50 White Leghorn chicks, one week old. Phone 719-F24.

FOR SALE —25 S. C. White Leghorns cockerels, Ferris 200-230 egg strain. J. M. Lynch, 5 Parish avenue.

BABY CHICKS—White Leghorns, $10 per 100; Reds, $13; mixed, $9. Booklet. Empire hatchery, Seward, N. Y.

HOUSE WANTED

WANTED—To buy a seven or eight room house, centrally located, direct from owner. State terms. Box 54, care Star.

NOTICE TO CREDITORS

Pursuant to an order of Sheldon H. Close, surrogate of the county of Otsego, notice is hereby given, according to law, to all persons having claims against the estate of Delbert A. Smith, deceased, late of the city of Oneonta, in said county, that they are required to exhibit the same, with vouchers thereof, to the undersigned executors of the estate of the said deceased, at the law offices of George L. Gibbs, Esq., in the city of Oneonta, in said county, on or before the 15th day of August, next.

Dated, January 25, 1923.

Mary Lucina Smith, Executrix.

George L. Gibbs, Attorney for Executor, Oneonta, N. Y.

NOTICE TO CREDITORS

Pursuant to an order of Sheldon H. Close, surrogate of the county of Otsego, notice is hereby given, according to law, to all persons having claims against the estate of John Brown, deceased, late of the city of Oneonta, in said county, that they are required to exhibit the same, with vouchers thereof, to the undersigned administratrix of the estate of the said deceased, at the law offices of Frank C. Huntington, in the city of Oneonta, in said county, on or before the 15th day of October, next.

Dated, March 27, 1923.

Blanche T. Harp, Administratrix.

Frank C. Huntington, Attorney for Administratrix, Oneonta, N. Y.

NOTICE TO CREDITORS

Pursuant to an order of Sheldon H. Close, surrogate of the county of Otsego, notice is hereby given, according to law, to all persons having claims against the estate of Patrick McWilliams, deceased, late of the city of Oneonta, in said county, that they are required to exhibit the same, with vouchers thereof, to the undersigned administrator of the estate of the said deceased, at the law offices of Everett B. Holmes, Esq., in the city of Oneonta, in said county, on or before the 15th day of August, next.

Dated, January 30, 1923.

Otto C. McCrum, Administrator.

Everett B. Holmes, Esq., Attorney for Administrator, Oneonta, N. Y.

NOTICE TO CREDITORS

Pursuant to an order of Sheldon H. Close, surrogate of the county of Otsego, notice is hereby given, according to law, to all persons having claims against the estate of Thomas Glynn, deceased, late of the city of Oneonta, in said county, that they are required to exhibit the same, with vouchers thereof, to Mary Glynn Brady, Executrix of the said deceased, at law offices of George L. Gibbs, in the city of Oneonta, in said county, on or before the 27th day of August, next.

Dated, February 28th, 1923.

Mary Glynn Brady, Executrix.

George L. Gibbs, Attorney for Executrix, Oneonta, N. Y.

NOTICE TO CREDITORS

Pursuant to an order of Sheldon H. Close, surrogate of the county of Otsego, notice is hereby given, according to law, to all persons having claims against the estate of Ella H. Bell, deceased, late of the city of Oneonta, in said county, that they are required to exhibit the same, with vouchers thereof, to the undersigned administrator of the estate of the said deceased, at the law offices of Owen C. Becker, Esq., in the city of Oneonta, in said county, on or before the 1st day of January, next.

Dated, June 19, 1922.

J. Merville Bell, Administrator.

Owen C. Becker, Esq., Attorney for administrator, Oneonta, N. Y.

NOTICE TO CREDITORS

Pursuant to an order of Sheldon H. Close, surrogate of the county of Otsego, notice is hereby given, according to law, to all persons having claims against the estate of Charles E. Hills, deceased, late of the city of Oneonta, in said county, that they are required to exhibit the same, with vouchers thereof, to the undersigned administrator of the estate of the said deceased, at the law office of W. L. Bolton, Esq., in the city of Oneonta, in said county, on or before the 15th day of Nov. next.

Dated, April 28, 1923.

William W. Hills, Administrator.

W. L. Bolton, Esq., Attorney for administrator, Oneonta, N. Y.

BULL SESSION AS MARKET GOES DOWN

Opening Prices Firm; Slackness Displayed in Response to Extensive Liquidation

Brief Market Summary.

Day's total sales, 690,200 shares.

Twenty industrials averaged 87.87; net loss, 1.08.

High, 1923, 105.35; low, 87.35.

Twenty railroads averaged 77.15; net loss, 1.25.

High, 1923, 90.63; low, 76.85.

New York, July 3. — Reactionary price movements predominated in today's stock market, the usual pre-holiday dullness being apparent in many issues.

Opening prices were firm but the market turned heavy in response to extensive liquidation of several low priced shares including New Haven, Atlantic Gulf, common and preferred, American International Corporation and Central Leather, all of which established new low records for the year, together with about two score other stocks.

New Haven broke three points to 10⅞ on reports that the proposed reorganization plan would involve a heavy assessment on the common stock, but it rallied later to 11⅝, where it was off two and one-fourth on the day. Selling of Atlantic Gulf also revived rumors of reorganization but these lacked confirmation.

Several of the dividend paying railroad shares were pressed for sale just before the close, Delaware and Hudson breaking five points to a new low and Canadian Pacific, Louisville and Nashville, and Reading closing two to three points lower. New lows for the year also were established by St. Paul preferred, Missouri Pacific preferred and Chicago and Eastern Illinois preferred.

Baldwin was the most vulnerable of the standard industrials, dropping three points to 116, but rallying slightly before the close. Studebaker closed at par for a net loss of one and one-half and U. S. Steel, American Can and American Woolen each lost about a point on the day.

Prices moved with an uncertain trend in today's bond market but major activity appearer to be on the upward side. Undigested offerings are reported to be quite large.

U. S. government issues made nominal gains. Heaviness of the New Haven mortgages was again the outstanding feature of the railroad list, the franc 7s breaking nearly three points and the convertible 6s and the 4s of 1957 showing net losses of about a point each. Several issues made moderate progress, however, including Atchison general 4s, Rock Island general 4s, Erie convertible 4s, series D, Southern Pacific 4s and the Seaboard Air Line liens.

Interboro Rapid Transit bonds developed marked strength, as did Eastern Cuba Sugar 7½s and Armour and Company 4½s. Goodyear 8s of 1941 and Goodrich 6½s were heavy.

Total sales, par value were 39,621,000.

	Open	High	Low	Close
Am Bosch	30⅞	30⅞	30½	30½
Allis Chal	39½	39½	39	39
Al Chem	65⅞	66	64½	64½
Am Beet S	31⅞	31⅞	31	31
Am C Oil	5½	5½	4⅞	4⅞
Am Ag Ch	11⅞	11⅞	10⅞	10⅞
Am Can	87⅞	88⅞	85⅞	86½
A C and F	156	156	155	155
Am Ice	92	92	89	89
Am Int	18	18	17½	17½
Am Loco	133⅞	133⅞	131⅞	131⅞
Am Sf Rz	5⅞	5⅞	5½	5½
Am Ship	10⅞	10⅞	10⅞	10⅞
Am St F	32⅞	32⅞	32⅞	32⅞
Am Smtg	55⅞	55½	54½	54⅞
Am Sug	66⅞	66⅞	65	65
Am T and T	120⅞	120⅞	120½	120⅞
Am Tob	142⅞	142⅞	140½	140½
Am Wool	83⅞	83⅞	81	82⅞
Anaconda	39⅞	40⅞	39	39⅞
Atchison	99⅞	98½	97½	97½
AG and WI	13⅞	13½	9½	10
Asso D G	77	78½	76⅞	76⅞
Bald Loco	119½	119½	116	116⅞
B and O	44⅞	44⅞	43	43½
Beth Steel	45	45	43½	44½
Behnut	56½	56½	55½	55½
Brk Edsn	106½	106½	106	106
B R T	1½	1½	1	1
Auto Knit	19⅞	19⅞	19⅞	19⅞
Butte and S	18⅞	19½	18⅞	19
Butte Zinc	5⅞	6	5⅞	6
Cal Zinc	5½	5⅞	5½	5½
Burns B	123½	122	121½	122
Cal Pet	19⅞	19⅞	19	19½
Can Pac	145	145½	141⅞	142⅞
C de Pasco	39½	39½	38	38½
Cen Leath	20⅞	20⅞	18½	19
Ches and O	59½	59⅞	58½	58½
CM and SP	19½	19½	18	18
Chic N W	70½	71⅞	69⅞	69⅞
Chan Mo	49	49½	48½	48½
Chino	18⅞	19½	18½	18½
Chile	25⅞	25⅞	25⅞	25⅞
Coca Cola	76½	76½	75⅞	75⅞
Con Can	45⅞	45⅞	42½	43½
Con Tex	7⅞	7⅞	7	7
x Cosden	40½	41	39½	40
Col Graph	1	1	1	1
Com Tab	67⅞	67⅞	67⅞	67⅞
Con Gas	58½	58½	57⅞	57⅞
x Corn Pro	120½	121½	116½	118⅞
Cruc St	64½	64½	62	62½
Cuba C Sug	11½	11½	10⅞	10⅞
do pfd	42	42½	41	41
Cuba A Sug	25⅞	26½	25½	26½
D Chem	35½	35⅞	34½	34½
Del and H	106	106	101½	102
D L and W	113	113	113	113
East K	102⅞	102⅞	102⅞	102½
Elec Stor	55	55	53½	53½
End John	64½	64½	63	63
Du Pont	112	112⅞	109½	109½
Erie	11⅞	11½	11	11
do 1st pfd	18⅞	18⅞	17½	17½
Fam Play	69⅞	69	68½	69
Fleisch	40	40	40	40
Fish Bod	140½	140½	140	140
Fisk Tire	8½	8½	8	8
Free Tex	10½	10½	10	10
Gen Elec	174½	174½	172⅞	172⅞
Gen Cig	81	81	81	81
Gen Mot	13½	13½	13½	13½
Goodrich	24½	24⅞	22⅞	22⅞
Gt Nor pfd	64½	64⅞	63½	64
do ore ct	26⅞	26½	26	27
Gen Asph	29	29	27	27
Gulf S St	69⅞	70	68	69½
Houst Oil	52	52	50½	50½
Hup Mot	17⅞	17⅞	16½	16½
Hud Mot	22½	22½	21	21
Ill Cen	106	106	106	106
Int Har	77	77	77	77
Int Cap	22½	22½	21	21
Iron Prod	35	35	35	35
Int Pap	25½	25½	25½	25½
Int Rap Tr	10½	10½	10½	10½
Int Comb	20½	20½	20½	20½
I M M pfd	21½	21½	22	22
Invincl	10	10	9⅞	9⅞
Int Nick	12	12½	11½	11½
J Kayser	29½	29½	29	29
Kan City S	17⅞	17⅞	17⅞	17⅞
Kelly S Tire	32⅞	32⅞	31⅞	32
Ken Cop	22⅞	22½	20⅞	20⅞
Keystone T	4⅞	4⅞	4½	4½
Lehigh V	58½	59	57	57½
Lima Loc	61⅞	61⅞	59⅞	59⅞
Loews Inc	15	15	15	15
Lorip & N	90⅞	90⅞	87½	87⅞
Mont Ward	20⅞	20⅞	20	20
Mallinson	23½	24	22	22
May D S	79	79	78	78
Mack Tr	68½	68⅞	66½	66⅞
Marland Oil	38½	38½	36½	36⅞
Mex Sea	13⅞	13⅞	11⅞	11⅞
Midvale	23	23	23	23
Miami	22⅞	22⅞	22⅞	22⅞
Miss K Tex	10⅞	10⅞	10½	10½
Mo Pac	11⅞	11⅞	11	11⅞
Moon Mot	22⅞	22⅞	21⅞	21⅞
M S Oil	7⅞	8	7⅞	7⅞
Nat Bis	40½	40½	40½	40½
Nat Enam	57	57	56½	56½
Nat Lead	111⅞	111⅞	109	109
N Y Air B	32½	32½	32½	32½
N Y Cent	97½	98	96⅞	96⅞
N Y & N H	13	13	10½	11⅞
Nev Con	11⅞	11⅞	11½	11½
Norf & W	103½	103½	102½	103
North Am	19	19⅞	19	19⅞
North Pac	65⅞	66½	64⅞	64⅞
Ont West	15⅞	15⅞	15⅞	15⅞
Owen Bot	42	42	41½	41½
Pac Oil	34½	34½	32⅞	33⅞
P A Sug	49½	50½	48⅞	49½
Pack Mot	12⅞	12⅞	12⅞	12⅞
Pan Am P	57⅞	58½	55½	56½
Pan Am B	53½	54	51½	51⅞
Mother Lod	8½	8½	8½	8⅞
Penn	42⅞	42½	42½	42½
Pere Mq	41⅞	41⅞	40½	41⅞
Phps Ptr	36½	27½	25⅞	26⅞
Pierce Oil	3	3	2⅞	3⅞
Pierce Ar	7	7⅞	6⅞	6⅞
Penn Stl	3⅞	3½	3	3½
Pitt Coal	59½	59½	59½	59½
Pitt W Va	43½	43½	42	42
Pullman	114	114	111½	111½
Prd Rfg	34	34½	32⅞	33½
Pub Sv N J	43⅞	44⅞	43⅞	44⅞
Rap Tr	10½	10⅞	9⅞	9⅞
Pure Oil	18⅞	18⅞	18	18½
Ray Con	10⅞	10⅞	10½	10½
Reading	71	71	69⅞	69⅞
Rep I S	43	43½	41½	41⅞
Rplgle	14	14	13½	13½
Rey Tob	61⅞	62⅞	60⅞	61
Rock Is	24⅞	25	23½	23⅞
Ry Dh N Y	44⅞	44⅞	44⅞	44½
Sears Roe	72	72	69½	69½
Shl Un Oil	15½	15½	15	15
Sinc Oil	22⅞	23½	22⅞	22½
Skelly Oil	17⅞	17⅞	17	17
So Pac	86	86	85½	85½
So Rwy	33⅞	33⅞	31⅞	32
S O Cal	50½	51	49⅞	49⅞
S Oil N J	33	33	32½	32½
Stlg Pdts	52⅞	52⅞	52½	52½
Stew War	77⅞	77⅞	75½	75½
Strmbg	61	61	60	60
Studbkr	101⅞	103⅞	99⅞	100
St L Sa Fr	18½	18½	17⅞	17⅞
St L Swst	29½	29½	27⅞	27⅞
do pfd	56	56	55	55
Sub Boat	9½	9½	8½	8⅞
Tex Co	41⅞	42½	41⅞	42
Tex Coal	10⅞	10⅞	10½	10½
Tex Pac	18⅞	19	17½	17½
Tob Prod	47⅞	48½	47⅞	48½
Tob Prod A	77½	78	77½	78
Timken	36½	36½	35½	35½
Trans Oil	6	6	5½	5½
Un Pac	128⅞	129⅞	127½	127½
Un Re S	72	72	70½	71½
U S C I P	22	22	20	20
U S Hoff	15	15½	15	15
U S Rity	91	91½	89	89
U S I Alco	43⅞	44½	43⅞	44½
U S Rub	42½	42½	41½	41½
U S Steel	91⅞	91⅞	90	90½
Un Fruit	162½	163½	162½	163½
Utah Cop	57	57⅞	56½	56½
Utah Sec	15½	15½	14½	14½
Vandm	27½	27½	25½	25½
V Viva	16⅞	16⅞	16⅞	16⅞
Wabash	8½	8½	8½	8½
do pfd A	27½	27½	26⅞	26⅞
Westhse	52½	52⅞	52⅞	52⅞
Tex Gulf	55	55	53⅞	53⅞
West Un	104½	104½	102½	103½
West Mar	10½	10½	9⅞	9⅞
White Mo	46	46	45½	45½
Woolworth	230	230½	229	229
Willys-O	6	6	5⅞	5⅞
Wald S new	16⅞	16⅞	16½	16½

x Ex-div.

New York Produce.

Butter — Firm; receipts, 23,054; creamery, higher than extras, 33@33½; creamery, extras, 92 score, 37½; do, firsts, 88 to 91 score, 35@37; state dairy, finest, 37; packing stock, current make, No. 2, 24.

Eggs — Firm; receipts, 33,005; fresh gathered, extra firsts, 27@28; do, firsts, 24½@26; do, seconds, 22½@24; fresh gathered, storage packed, extra firsts, unquoted; do, firsts, unquoted; New Jersey hennery whites, locally selected extras, 40; state, nearby and nearby western hennery whites, firsts to extras, 31@39; nearby hennery browns, extras, 32@36.

Cheese—Irregular; receipts, 511,125 state, whole milk, flats, fresh fancy, 24½@26; do, average run 24; state, whole milk twins, fresh fancy, 24½@24½; do, average run, 23½@24.

New York Poultry.

Live poultry —Steady; broilers, by express, 28@50. No freight quotations for broilers, fowls, roosters, or turkeys.

Dressed poultry — Steady; chickens, 25@50; fowls, 17@29; old roosters, 13@17; turkeys, fresh, 25@30; frozen, 32@42.

New York Meats.

Cattle — Receipts, 500; no trading.

Calves — Receipts, 1,095; firm; vals, $14@14; culls, $8@9.50; little calves, $7.50@8.50; buttermilk calves, $4.50@7.

Sheep and lambs—Receipts, 5,500; steady; sheep, $4@6.50; culls, $2@3.50; lambs, $12@17; culls, $9@10.

Hogs — Receipts, 1,840; steady; light to medium weights, $8@8.25; pigs and heavy hogs, $7.50@8; roughs, $5.50@6.

Chicago Grain.

	Open	High	Low	Close
WHEAT—				
July	101⅞	103⅞	101⅞	103⅞
Sept.	102⅞	103⅞	102⅞	103⅞
Dec.	105⅞	106⅞	105⅞

When 12,000 Immigrants Raced for Entrance to U. S.

Immigrants on the S. S. Giulio Cesare salute the Statue of Liberty as the vessel steams into New York harbor. It was one of 11 boats carrying more than 12,000 immigrants which stood outside the harbor until midnight of the last day of the old quota period and then raced to insure acceptance of the passengers at Ellis Island before the new quota was exhausted. Inset are Tony and Angelo, future Americans, unconcernedly eating "pie" as the dramatic race is run.

Delaware County News

SIDNEY CENTER FIRE.

Discovered in Home of Mr. and Mrs. Lewis Perkins on Monday.

Sidney Center, July 3.—The farm home of Mr. and Mrs. Lewis Perkins was discovered to be on fire Monday afternoon between 12 and 1 o'clock and a telephone call soon brought the hose company and a number of volunteer fire fighters to the scene with chemical fire extinguishers, buckets, axes, etc.; with which they soon had the flames under control. The fire is thought to have started from a spark from the chimney, which ignited the shingles on a porch roof on the east wing of the house. The house is insured with the Delaware County Cooperative association and the damage, which was confined to the east wing, has been satisfactorily adjusted.

Mrs. Ella Fitch Dead.

Mrs. Ella Stetson Fitch, widow of the late Jay S. Fitch, died Saturday, June 30, at about 6 o'clock of heart disease. Her funeral was held Tuesday afternoon from the home, her former pastor, Rev. S.E. Carr of Walton, officiating, assisted by Rev. J. L. Taylor. Interment was in Highland cemetery.

Mrs. Fitch was a lifelong resident of this place, born here January 21, 1852, the daughter of William and Vanila Stilson. Married March 1, 1882, to Jay S. Fitch, who died December 14, 1921. She united with the Baptist church at the age of 11 and has always been one of its most active and devoted members. Until recent years she was leading soprano in the choir, and she has for many years been teacher of the Philathea class, the members of which organization attended the funeral in a body, as did also the Woman's club of which she was a valued member. She is survived only by nieces and nephews.

"Minister's Wife's New Bonnet."

The musical play, "The Minister's Wife's New Bonnet," which was given by the Epworth league last Friday and Saturday evenings, was one of the best amateur entertainments ever produced here and pleased full houses on both nights. The vocal solos by Dewey Amner and the music by the orchestra deserve special mention. The receipts amounted to over $78. The play will be repeated at Trout Creek in the Baptist church next Saturday evening.

Working on New Town Road.

Mr. Edgecomb arrived here last week with a large force of men and began work on the new town road at the foot of Niles' hill. Motorists are now using the detour over Vandervort's hill to reach this village from Sidney or Unadilla.

Voorhees Class Picnic.

The Voorhees Sunday school class enjoyed a social meeting and picnic supper last Thursday afternoon in the Vorhees Memorial Library room of the Baptist church, the party being in honor of the Misses Harriett Sloan and Hilda Comstock, who expect to leave soon for New Hartford, where they will spend the summer.

Taken to County Home.

Horace Gerowe, one of the oldest residents of this village, who suffered a shock several weeks ago and has since been in quite a feeble condition, was taken last week to the county home at Delhi.

Birth.

A son was born last Wednesday, June 27, to Mr. and Mrs. Herbert Bowers.

One Teacher Secured.

Miss Laura Mitchell has been engaged as teacher in the advanced department of the grammar school. No teacher has as yet been secured for the primary room.

Wheat Family Reunion.

About 40 of the descendants of Solomon Wheat enjoyed the family reunion at the home of Mr. and Mrs. O. D. Wheat last Saturday.

GRAY-WILSON WEDDING.

James Gray and Miss Margaret Wilson Married at Delhi.

Delhi, July 3. — James Gray, a former Hamden boy, and a graduate of Delaware academy, and Miss Margaret Wilson, daughter of Mr. and Mrs. James Wilson, of Hamden Hill, were married Saturday, June 30th, at 2 p. m., at the First Presbyterian parsonage in this village by Rev. Dr. W. Cortland Robinson. They were attended by Mr and Mrs. Chester Delameter. Mr. Gray is a son of Mr. and Mrs. Willis Gray, of Hamden. After finishing his course at Delaware academy he took a course in chemistry and now has a position as a chemist in Utica, in which city he and his bride will have their home.

Funeral of Thomas Kingston.

The funeral of Thomas D. Kingston will be held from his late home in the Kingston hotel building Thursday at 2 p. m., Rev. Grant Robinson officiating. Burial will be in Woodland cemetery.

At Home of C. C. Brown.

Mrs. Fred L. Brown and little daughter, Marian, of Johnson City are passing a week with Mr. Brown's parents, Mr. and Mrs. C. C. Brown, Jr., on Delaware avenue.

Returns to Delhi.

A. L. Stewart, an ex-service man, who has been employed on the Experiment Farm of the Sheffield company at Hobart, has returned to Delhi and is with his former employer, M. A. Thompson, up the Little Delaware, for the haying season.

Graduates From Columbia Law.

Ward Wheeler, son of Mr. and Mrs. E. J. Wheeler, is home from New York, where he recently completed his course in Columbia Law school. He will return to the city about September 1st, and will be with the firm of Stewart & Shearer, attorneys at 15 Wall street, New York.

Engagement of Dr. Schlafer.

Announcement has been made of the engagement of Dr. George Schlafer, dentist, of this village, and Miss Grace Nutt, daughter of Mr. and Mrs. Isaac D. Nutt, of Walton.

PLEASANT SOCIAL AFFAIR

Variety Shower for Miss Ada Boggs at South Kortright.

South Kortright, July 3. — A pleasant social affair was given at the home of Mrs. P. V. Hoose on Tuesday afternoon, the event being a variety shower given by Mrs. P. V. Hoose, Mrs. John Vries, Mrs. John Watson and Mrs. S Snyder for Miss Ada Boggs, who is soon to marry Henry Field of Washington, D. C. The house was tastefully decorated in a color scheme of rose and white. The nearly sixty guests present were delightfully entertained with music, and delicious refreshments were served. Miss Boggs received many useful and pretty gifts.

Personal.

Edward Johnson, who was operated on recently at the Oneonta hospital, is gaining nicely and is expected to be home again soon. — A number of the ladies of this village attended the missionary meeting at Davenport last week. — Mr. Sturgis, of the Dairymen's league office, New York city, was in town Monday and Tuesday on business. — Miss Marion Harkness, a graduate of the 1923 class of Delhi, is home for the summer.—Miss Henderson of the Oneonta High school faculty, is visiting her cousin, Mrs. H. A. Armitage, for a few days. —Mrs. Robert Koehitt of Buffalo, who has been spending a few days with Mrs. James Watson, departed Monday with her parents, who called for her en route to camp for a few weeks in the Adirondack mountains. — Mr. and Mrs. James Craig of Davenport visited a few days at F. D. Turner's last week. — Mr. and Mrs. Guy Snyder of Frankfort are visiting relatives in town this week. — A strawberry and ice cream festival, given by the ladies of this vicinity, will be held at the home of Mr. and Mrs. J. G. Thompson on Friday evening, July 6. A cordial invitation is extended to all to be present. A musical program has been arranged and a good time is promised to all who attend.

STAMFORD VOTES AYE

On Both Propositions at Special Election—Mrs. Ada Hamilton Dies.

Stamford, July 3. — Both propositions were carried at the special election of the village of Stamford, held on Monday. The votes were as follows: Proposition 1—To issue $8,000 bonds to pay the village indebtedness, contracted prior to this fiscal year, aye, 72, no, 36; proposition 2—To issue $20,000 in bonds for the purchase of the Tanner mill for the erection of a new sewage disposal works, to contsruct a new outlet line, aye, 73, no, 36.

Death of Mrs. Ada Hamilton.

The remains of Mrs. Ada Churchill Hamilton of New York city, a former resident of Stamford, were brought to this village Saturday for interment in Stamford cemetery. She was a daughter of the late Andrew L. Churchill, who for years owned and conducted the Cold Spring farm in the east end of this village. Fred H. Churchill of this village, a brother, is the only near surviving relative.

Stamford Baseball Schedule.

Following is the schedule of games which have been booked for the Stamford ball club, to be played at the home diamond:

July 6—Walton.
July 8—Oneonta.
July 10—Oneonta.
July 13—Tannersville.

DAVENPORT CENTER.

Davenport Center, July 2. — Mrs. Nellie VanDyke and two children of Canton spent several days last week with relatives in town. — Fred Ten Broeck of South Worcester spent Sunday with Mr. and Mrs. Homer Redfield.—The ball game between the married and single men Saturday afternoon resulted in a victory for the former.—Miss Dorothy Dimmick is visiting relatives in Binghamton.—Mrs. Thomas Mahoney has arrived at her summer home for a few months.—Mr. and Mrs. Frank Hotaling and Mr. and Mrs. William Hotaling and sons, John and William, and Charles Danburg of Amsterdam were guests Sunday of Mr. and Mrs. James Kenyon.—Mr. and Mrs. Simmons of Binghamton were week-end guests of Mr. and Mrs. G. E. Simmons.—Several farmers in this section began haying Monday.—Miss Anna Norrstrom, a nurse of Fairview hospital, Staten Island, has returned to her duties after spending a month at the home of E. G. Baird.

FORMER HOBART RESIDENT

Miss Charlotte Hughes Dies at Home in San Francisco.

Hobart, July 2.—Word was received in Hobart of the death of Miss Charlotte Hughes of San Francisco, who suffered a shock on Thursday, June 21, and passed away Saturday, June 23. Miss Hughes was born in Hobart in 1853 and early in life she removed to California, where she remained for the rest of her life. She is survived by one brother, Roderick Hughes.

Epworth League Picnic.

The Epworth league of the Methodist church will hold a picnic Saturday afternoon, July 7, at Mount Utsayantha. Members are to invite one friend and to assemble at the parsonage promptly at five o'clock.

Recovering from Operation on Neck.

Louis Seaman, eldest son of Mr. and Mrs. L. S. Seaman, underwent an operation at the Fox hospital, Oneonta, Monday afternoon for a diseased gland in the neck. Late reports are he had a comfortable night and is as good as can be expected.

To Enter Kingston School.

Dr. L. J. Woodworth accompanied Miss Meade of Stamford to Kingston, where she will enter the Sailors' sanatorium for treatment and may undergo an operation.

Hike Home from Convention.

Robert Cowan and Edmond King have attended the Christian Endeavor convention at Troy and after visiting friends in Schenectady, expect to hike from there to Hobart, where they are expected Wednesday.

Personal.

Mr. and Mrs. Perry T. Canfield returned today from a visit with relatives in Jefferson.—Mrs. Alfred Wade of Albany and Mrs. George Rice and daughter, Theo Rice of Davenport, were guests of Mr. and Mrs. C. W. Ives Monday.—Mr. and Mrs. Russell Clark were business and pleasure callers in Oneonta Tuesday. — Mr. and Mrs. Edwin C. Brenn of New York are guests of Mr. Brenn's parents, Mr. and Mrs. George Brenn, for a week.—Orson VanBenschoten of Margaretville, is a guest of friends in town.—Mr. and Mrs. E. A. Nichols and family of Maryland and Mr. and Mrs. A. C. Lewis and family of Oneonta were recent guests of Mrs. Nichols and Mr. Lewis' mother, Mrs. E. Lewis, West Main street.—Miss Helen Henjes of Brooklyn and Bailey Foote of Bloomfield, N. J., arrived Tuesday night to spent the Fourth with Hobart friends.

ESTATES OF THE DEAD.

Record of Week's Business in Delaware County Surrogate's Court.

Delhi, July 3.—Estate of John B. Thompson, late of Meredith. Decree discharging Edward Crippen as executor.

Estate of Eliza M. Burgin, late of Walton. Will admitted to probate and letters testamentary issued to Bryon O. and Mary E. Burgin. Estimate $6,000 real and $10,000 personal. To Mary E. Burgin, daughter, is willed $1,000; residue to be divided equally among the five children.

Estate of Mary E. Halstead, late of Walton. Will admitted to probate and letters testamentary issued to George A. Drake. Estimate $200 personal, all of which is willed to George A. Drake, grandson.

Estate of Carrie H. More, late of Roxbury. Letters of administration issued to Ella K. More. Estimate $2,500 real and $3,500 personal. One sister the heir.

Late Davenport News.

Davenport, July 3.—The Ladies' Aid society will meet Thursday for supper with Mrs. L. V. Metcalf.—The Laurel band class will hold an ice cream sale Friday afternoon and evening at the home of Mrs. Adelbert Holmes. In connections with this sale the Ladies' Aid will hold a sale of homemade bake stuffs.

Always Efficient
Because It Stays Clean

Get Your Set From Your Dealer
The B-G Corporation
136 West 52nd Street, New York
Contractors to the U.S. Army and the U.S. Navy

FOR SALE BY
M. D. BOMHOWER, PROSPECT ST., ONEONTA
A. M. Butts, Oneonta — Cook's Auto & Supply Co., Cooperstown
Cook Auto & Supply Co., Oneonta
Francis Garage, Cooperstown — M. G. Jeles, Oneonta.

HOME SAVINGS BANK
13 North Pearl St., Albany, N. Y.
Deposits over $18,000,000 — Assets over $20,000,000
We Pay 4½% Interest
COMPOUNDED SEMI-ANNUALLY ON DEPOSITS
You will find it convenient to have a Savings Account in our Bank. Send for a Booklet.

Protect your health.
Drink
Budweiser

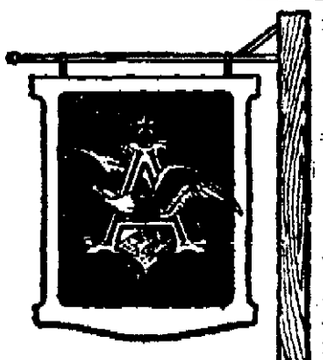

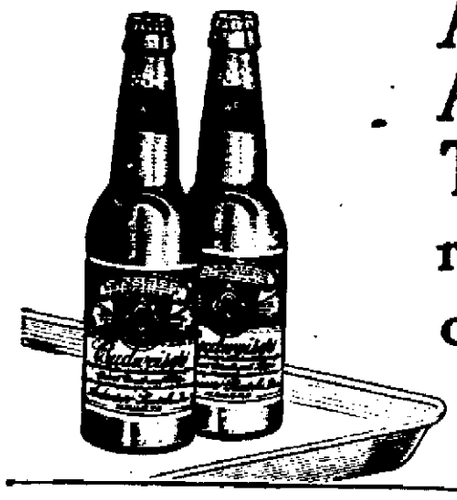

A liquid food drink
A quality leader
Thoroughly aged
not green - -
or unfinished

ANHEUSER-BUSCH
ST. LOUIS

Oneonta Grocery Co.
Distributors
Oneonta, N. Y.

DON'T GET STUCK AGAIN

A Happy Day

When a man and wife can plan and build a home.

It requires preparation.
It requires economy.
It requires self-denial.
It requires united efforts.

The results warant the attempt.

No more rent receipts.
No more moving.
No more landlord refusals.

Money deposited week by week in the bank, with interest added, has made possible this achievement.

The Wilber National Bank also makes loans to assist in securing the home sooner.

The Wilber National Bank receives deposits, pays interest and repays on demand.

No waiting.
No deferred payments.
No commissions.
No shrinking in value.

WILBER NATIONAL BANK
ONEONTA, N. Y.
Capital, Surplus, Undivided Profits $700,000

NOVEL SALE
NEVER BEFORE Has a Sale of ELECTRIC FIXTURES Been Put on in Oneonta
HAVING BOUGHT THE ENTIRE STOCK OF THE
WEST END ELECTRIC SHOP

We have removed the goods to Our Store at 287 Main Street and prepared them for Display and Sale. We have marked these fixtures down to Sure Selling Prices. You can buy and hold them until needed. You Save Big Money. Read this list—

Showers
Semi-Indirects
Bowls
Shades

SALE STARTS SATURDAY, JULY 6

Floor Lamps
Table Lamps
Domes
Boudoir Lamps

C. C. MILLER COMPANY, INC.